THE TAILER

57

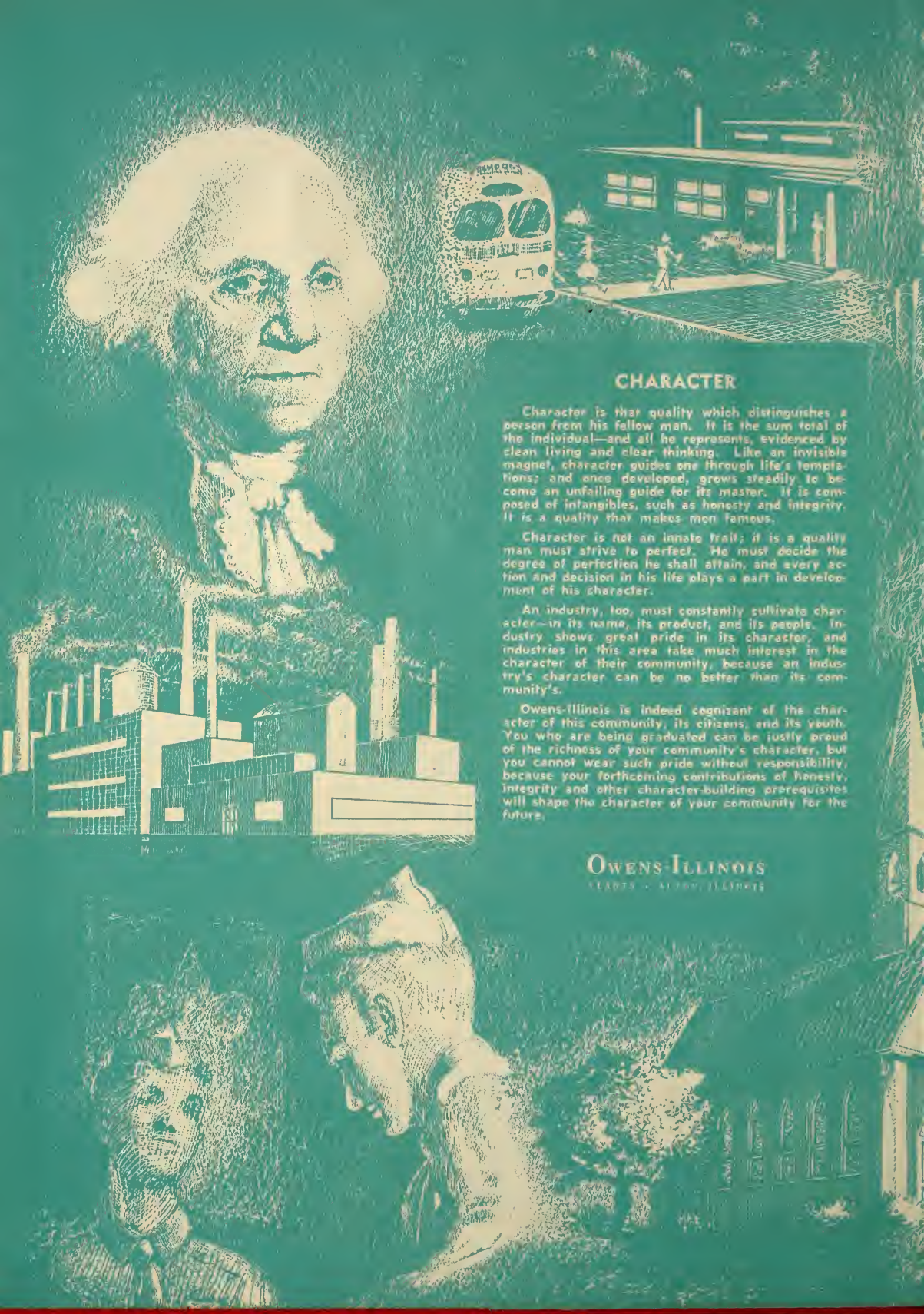

CHARACTER

Character is that quality which distinguishes a person from his fellow man. It is the sum total of the individual—and all he represents, evidenced by clean living and clear thinking. Like an invisible magnet, character guides one through life's temptations; and once developed, grows steadily to become an unfailing guide for its master. It is composed of intangibles, such as honesty and integrity. It is a quality that makes men famous.

Character is not an innate trait; it is a quality man must strive to perfect. He must decide the degree of perfection he shall attain, and every action and decision in his life plays a part in development of his character.

An industry, too, must constantly cultivate character—in its name, its product, and its people. Industry shows great pride in its character, and industries in this area take much interest in the character of their community, because an industry's character can be no better than its community's.

Owens-Illinois is indeed cognizant of the character of this community, its citizens, and its youth. You who are being graduated can be justly proud of the richness of your community's character, but you cannot wear such pride without responsibility, because your forthcoming contributions of honesty, integrity and other character-building prerequisites will shape the character of your community for the future.

OWENS-ILLINOIS

TOLEDO · ALTON, ILLINOIS

GEN

ALLEN COUNTY PUBLIC LIBRARY
3 1833 01840 5487

GC
977.302
AL79AHT,
1957

“ . . . the
doorway
to
tomorrow”

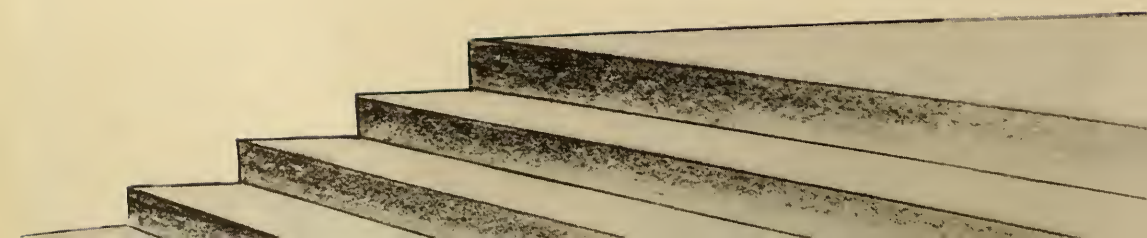

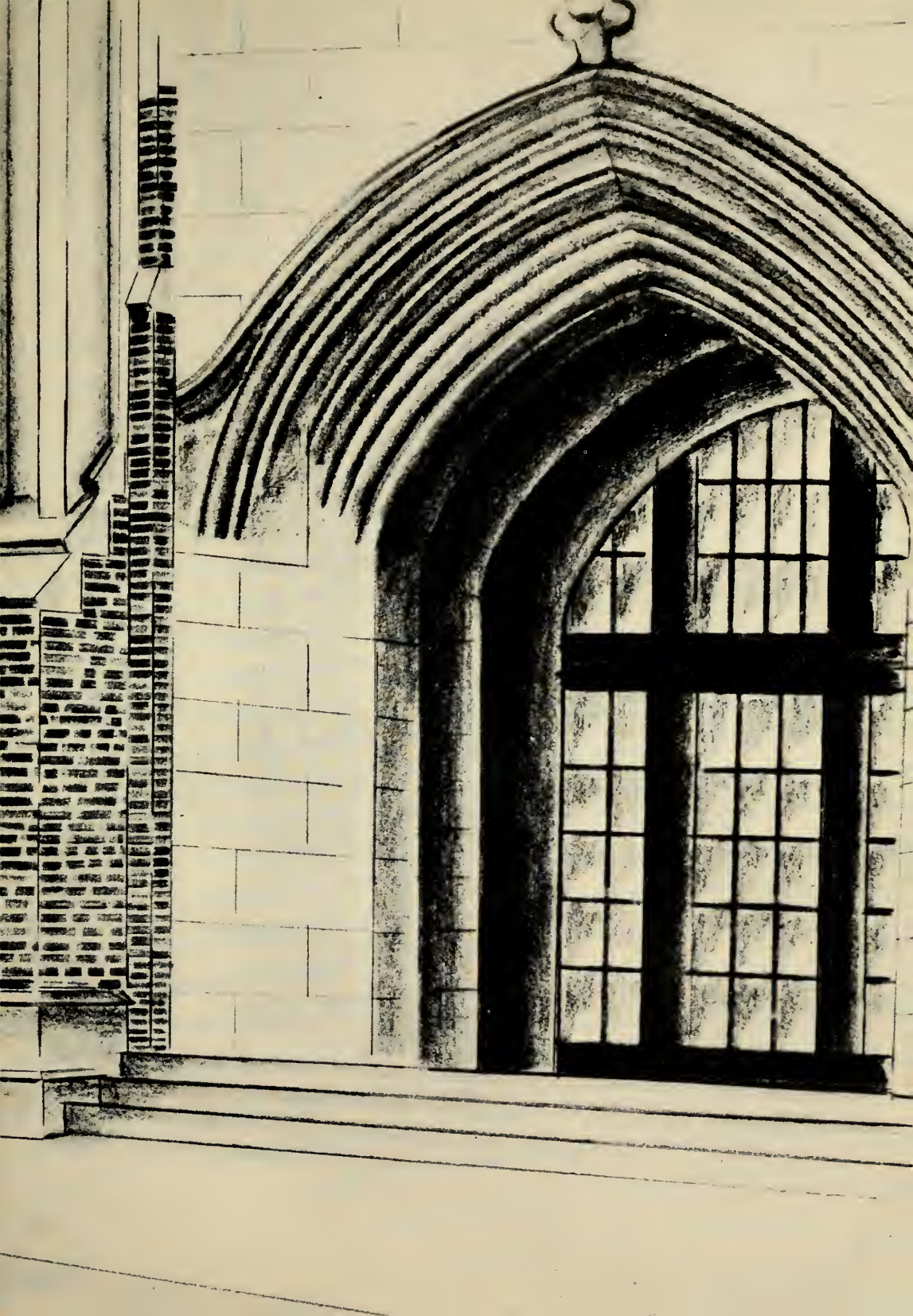

We are the people of Alton High . . . the individuals. Like most of the young people of this country, we like our rock-and-roll music, sports, hamburgers, shakes, movies, books, T.V., and dates. We dress alike, cut our hair the same, and wear glasses; but we think differently. Our differences in ideals, tastes, and personalities have made each of us a person.

These last years have kept our minds running fast with new knowledge about life and the world, yet what lies on the other side of the open door is unknown to us. But look closely! Among our friends we can see the doctor, minister, journalist, artist, nurse, and housewife. We are all together now, mixing our own personalities with others to make the student body of Alton High . . .

. . . And Are Waiting To Walk

Through The Open Door
Into An Older World . . .

Aerial View

alton senior high school today

Our school was started by men of vision, courage, and faith. Today it is one of the best-looking and most honored schools in the State of Illinois.

Alton High consists of three buildings; these three buildings are set on a beautiful five-acre campus which surrounds a large blacktop parking area. The Main Building is to the east of the parking area, the Annex to west, and the Olin Building to the north. To the rear of the Olin Building is a football field which is now used as a practice field by athletes and by gym classes. South of the Annex and the Main Building are two large semi-circles of grass extending to College Avenue. The lawns in front of all the buildings form very attractive terraces, and a large variety of trees and shrubs is planted around the walks and along the foundations of the buildings to beautify our campus.

As can be seen, the Alton High campus is beautiful well-arranged, and adequate for the needs of all students.

Of Our Campus

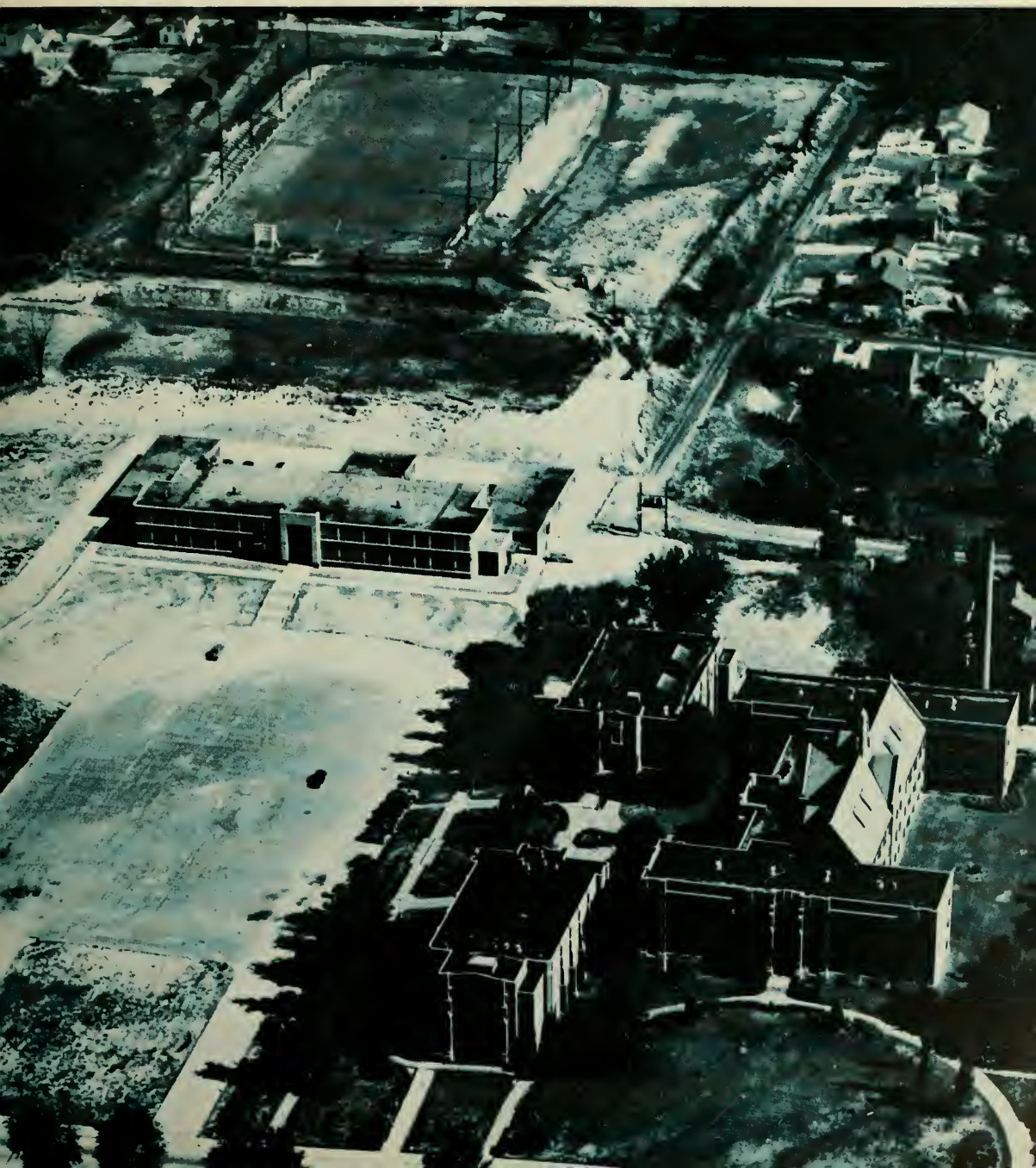

Looking Westward

Campus Stones

Where Footsteps Echo

Light To The Open Door

And Future Pillars

Against The Eastern Sky

Southern Exposure

"Through These Portals"

When we, the students, entered Alton High, the doors of opportunities were unlocked for us. We grew in those opportunities, making friends and attaching to ourselves new abilities. We progressed each day . . . each class . . . and, as we did so, we began to see the key fit its notches and prepare to turn again to throw open wide the door of a bigger and older world.

we present our:

- school life • • • • • • 12
- athletics • • • • • • 36
- organizations • • • • • • 56
- album • • • • • • 88

School Life

In presenting this edition of the Tatler, it has been the purpose of the Staff to make the book a true picture of high school life - - - its work, its play, its serious effort, and its harmless fun.

Juniors' Big Night

Whose idea was this?

Before

Come on slow-poke

The Queen in all her glory

The line up

After

Spooks And Goblins Ride Again

Chicken pluckers?

Which twin has the toni?

The Creature from the Alton High Halls

Looking for something, Eh?

Where's the Sponsor?

To pooped to pop!

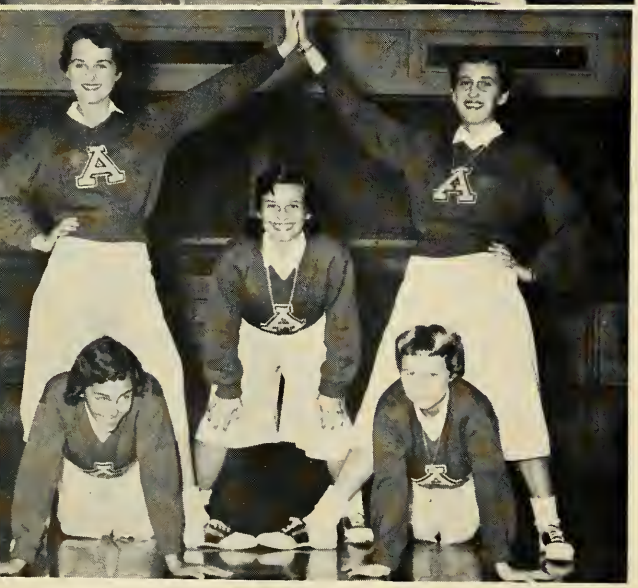

Cheers - -

Cheerleaders - -

Sports

Chattanooga - - Chattanooga

There is nothing like a dame.

Lets be friends.

Put your shoes on, girls.

O-K boys, follow me.

Meow!

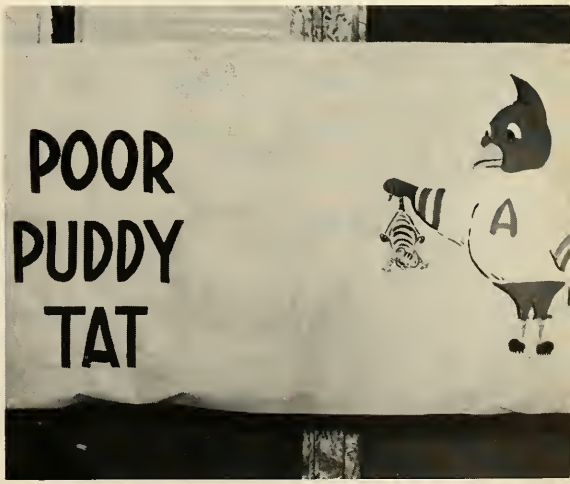

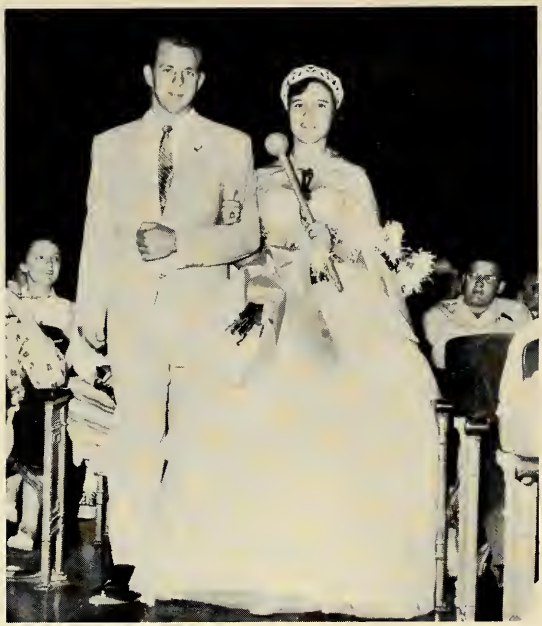

The end of a happy year.

I'm bashful.

Home-Coming - - - The Queen And Her Court

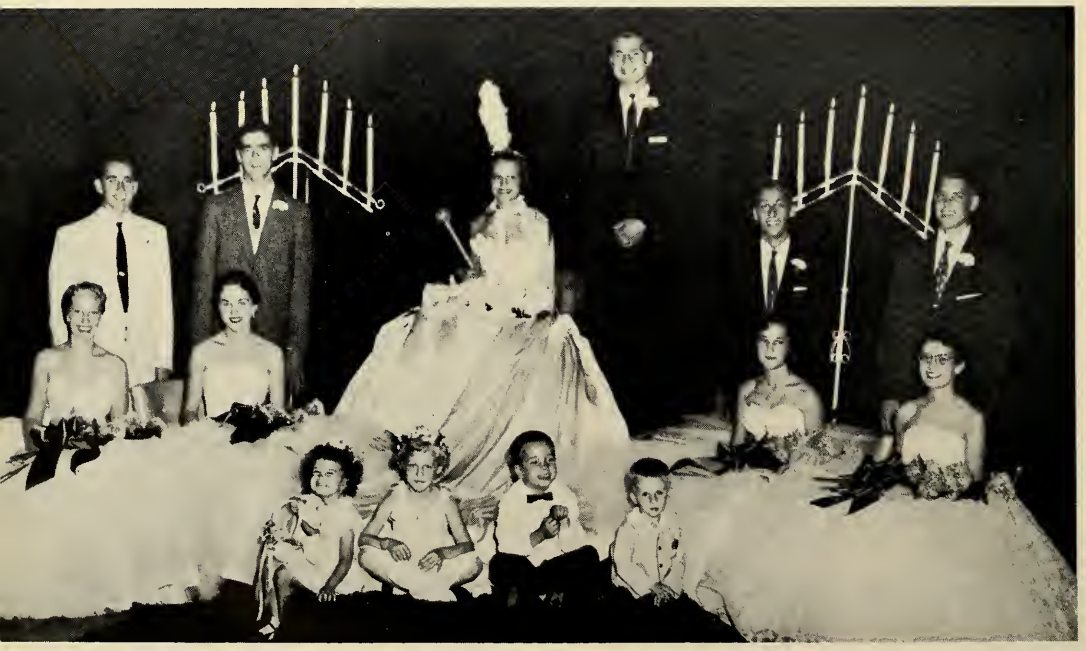

Queen and her court.

Christmas at Alton High

It's Christmas Again

Behold that star!

Heavenly music

Wanta' help?

Santa and his helpers.

I want a doll, and a . . .

Classroom Scenes At A.H.S.

Who needs food?

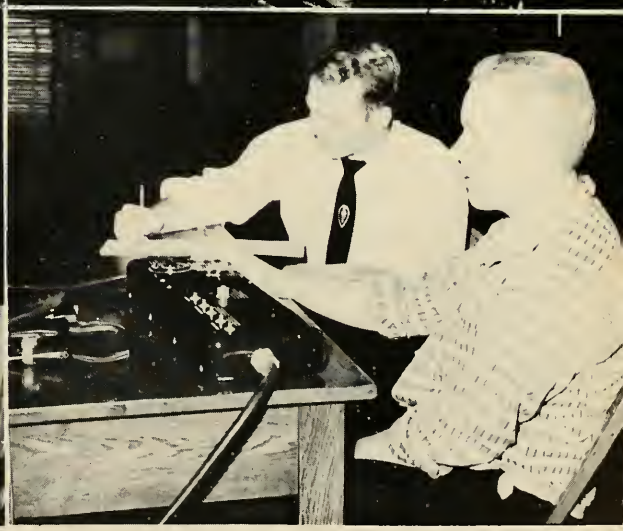

I heard the funniest joke.

That amounts to 14 corrected copies.

Speak Latin in three easy - - - tears!

And there they go!

But all I did was strike a match!

Watch those baskets - - Mr. McClain.

A gob here and a gob there

I know my lines!

Out Of The Frying Pan

Boys? Not in our apartment!

Lost Horizons

See here, young man.

Three's a crowd.

The Oriental look

Part of Robin Hood's gang?

Athletics Play An Important Part At A.H.S.

Search for Gold

Schmelzel's Harriers are the Tarriers!

Into the air, junior birdman.

Reach for a star.

Look Ma - - I'm flying!

I'm positive - - are you?

T.B. Tests

Instrument panel

Whatcha' lookin' for?

Our Marching Band

What's behind the Glockenspiel?

Baby, its' cold outside.

This is a formation?

Crowds Who Attend Our Games

Lunch hour lag

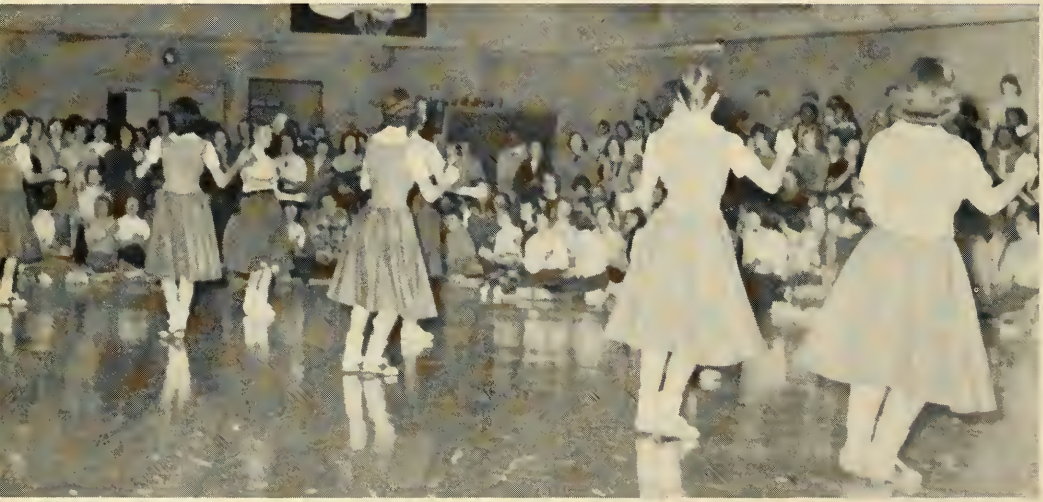

Pep club

Me wanna go back to reservation

The lull before the storm.

Loyal Redbird fans

All because of Alexander Graham Bell!

Keep your mitts off!

Future Dentists of America

And it says here . . .

People . . . Places . . . And Things

Miss Patrol of 1957

And she thinks you have the dreamiest eyes!

This better taste good!

Athletics

ALTON SENIOR HIGH SCHOOL LOYALTY SONG

We're loyal to you, Alton High
To the Red and the Gray, Alton High;
We'll back you to stand 'gainst the best in the land,
For we know you have sand, Alton High, Rah! Rah!

So crack out that ball, Alton High,
We're backing you all, Alton High;
Our team is our fame protector;
On, boys, for we expect a victory from you, Alton High.

Che-he! Che-ha! Che-ha-ha-ha!
Che-he! Che-ha! Che-ha-ha-ha!
Alton High, Alton High, Alton High.

Fling out that dear old flag of Red and the Gray;
Cheer on your sons and daughters, fighting the fray;
Like men of old on giants placing reliance,
Shouting defiance, Os-key-wow-wow!

Amid the broad, green plains that nourish our land,
For honest labor and for learning we stand;
And unto thee we pledge our heart and hand,
Dear Alma Mater - - Alton High!

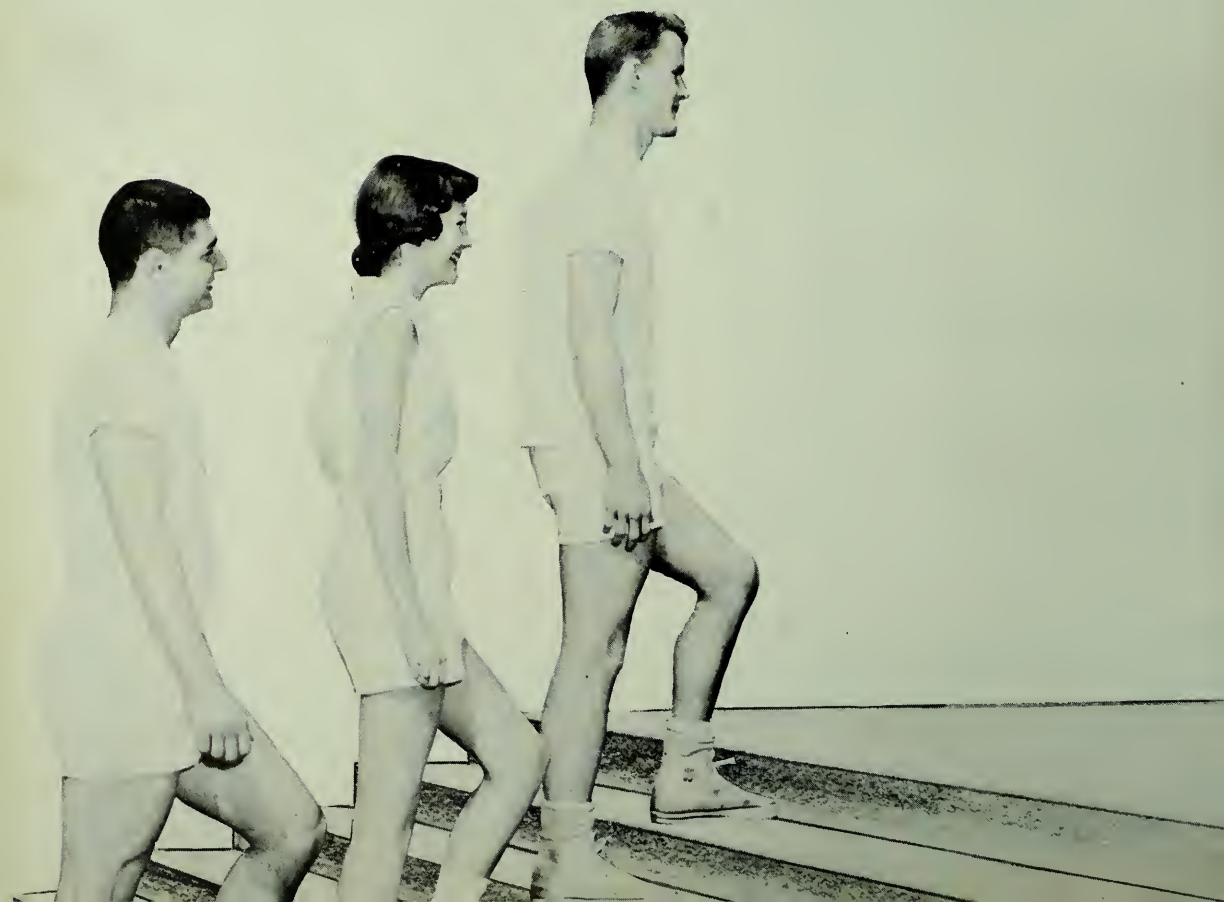

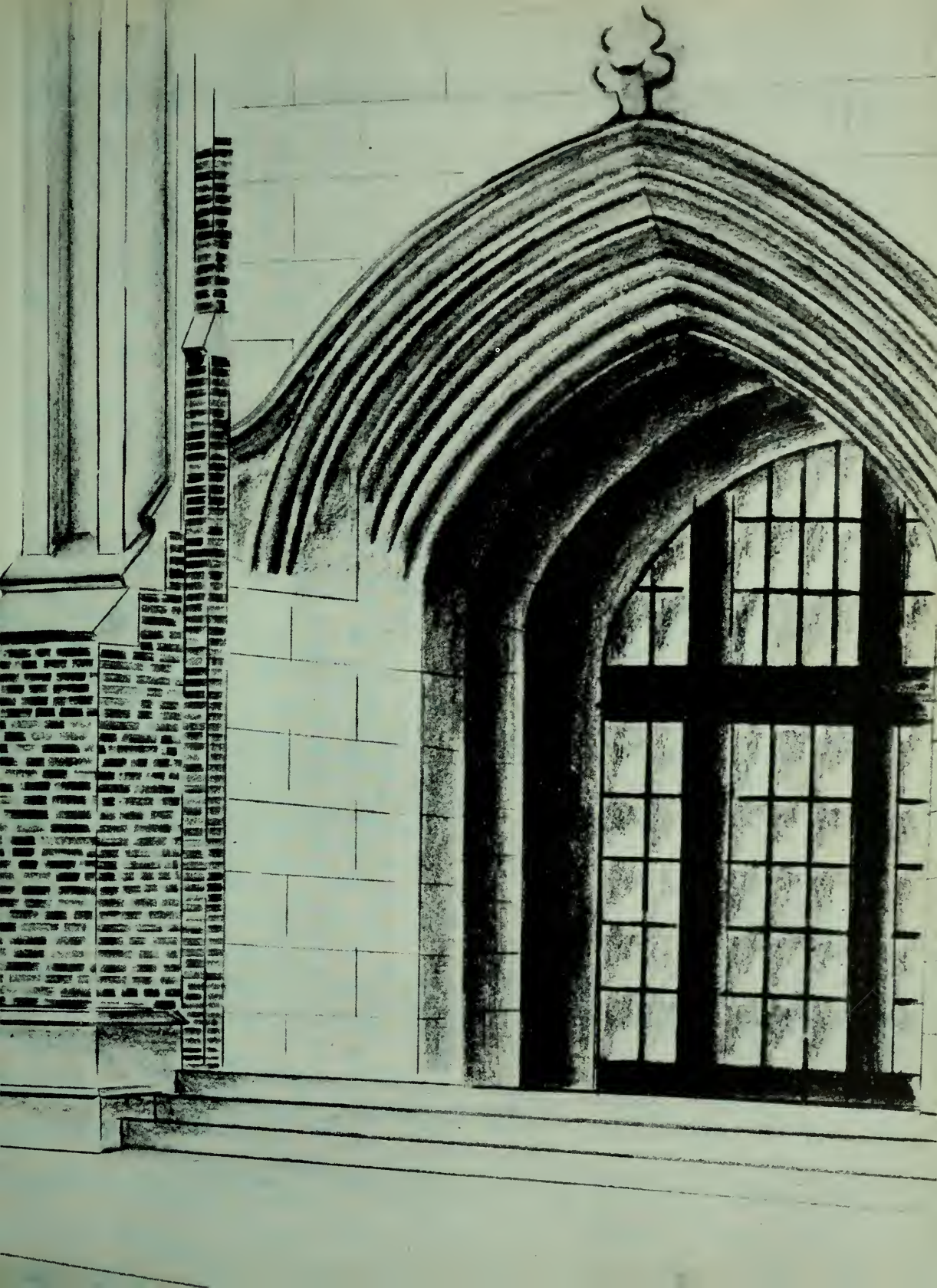

Vasity Football

For the past several years, Alton High's football teams have been of a mediocre quality. The 1956 season, however, as it was presented by the Redbirds, was one of the best in ten years. The Redbirds finished the season with a 6-3 record.

In the opening performance the Redbirds dropped Marquette 19-0 in the second game of the new series. Following this, the Redbirds downed McKinley of St. Louis 12-7. The first road game found Quincy a belligerent host as they topped the Redbirds 13-6 in a hard fought contest.

The annual Homecoming classic was celebrated in style as the Redbirds defeated Wood River 19-0. Their winnings ways, however, were stopped cold in the next game by Collinsville, one of the best teams in the conference, who rolled over the Redbirds 19-7. Then the Redbirds started a new streak of three wins as they downed Granite City 20-6, Edwardsville 7-0, and Belleville 26-13.

The final game matched the Redbirds against a powerful East St. Louis team. With a chance to tie for the conference title, the Redbirds were unable to hold back the Flyers and were downed 26-6.

The 1956 season was indeed welcomed by the victory-hungry student body. Returning next year will be a fine nucleus for the varsity squad.

ROW 1: Ed Stromski, Andy Miller, Allen Early, Bob Unterbrink, Charles Fischer, Gilbert Moody, Danny Weeks, Bob Diaz, Bob Jansen, Ronnie Hawkins, Harold Horsley, Jerry Scoggins. ROW 2: John Reed, Carl Bracht, Jerome Lacey, Paul Borman, Larry Rea, Bob Davis, Ed Middleton, Harold Wittman, Don Watkins, Lloyd Eakin, Spencer Tyson, Don Crabb. ROW 3: Coach Posey, Jerry Brandt, Elbert Meletti, Jim Wilson, Charles Kyle, Grady Robinson, George Brooks, Bob Richardson, Robert Smith, Mike Hunter, Gary Burmaster, Coach McClain.

"Redbird In Flight"

"Down For The Count"

Don Crabb

Crowds Roar

Coaches and Managers - - Coach McClain, Jerry Brandt, Elbert Meletti, Darrell Jenkins, Coach Posey.

"Don't Be Cruel"

Harold Horsley

After completing the season with a 6-3 record, the Redbirds were able to place six players on the All-District Team. Named to the first offensive squad were Bob Diaz - Senior Tackle, Harold Wittman - Junior Tackle, Danny Weeks - Senior Halfback, and Don Watkins - Junior Fullback. Two Redbirds from the fine defensive platoon placed on the defensive squad. They were Bob Jansen - Senior Halfback, and Gilbert Moody - Senior Halfback.

Two other boys received honors because of their playing. Bob Diaz and Danny Weeks were named Co-Captains of the 1956 squad by their team-mates. Bob, a three-year letterman, was an outstanding lineman and all-round player. Danny, also a three-year letterman, has been the pillar of the back-field and is regarded as one of the best backs in the area.

The 1956 season certainly was one of the best of the last decade.

Bob Davis

Bob Diaz

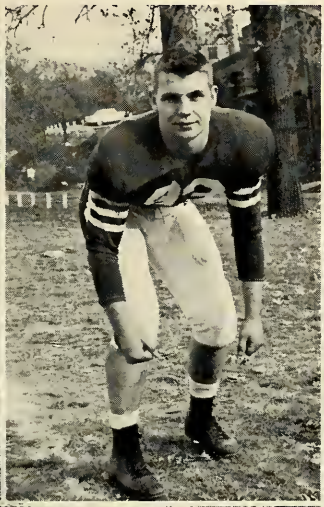

Allen Early

Charles Fischer

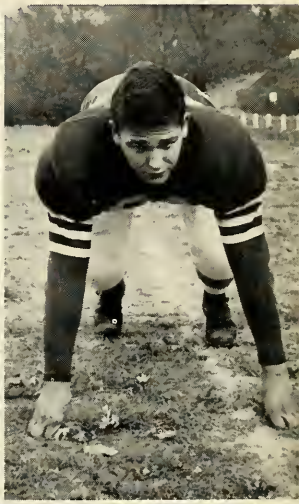

Bob Jansen

Jerome Lacey

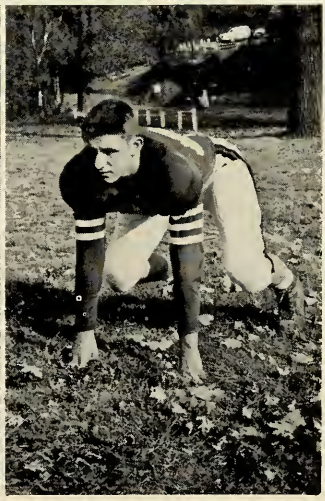

Ed Middleton

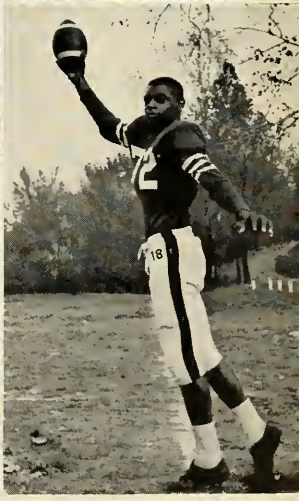

Andrew Miller

As Redbirds

Gilbert Moody

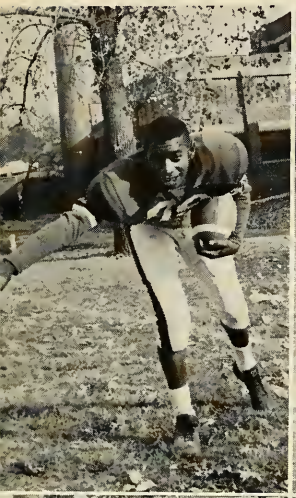

Bob Richardson

Grady Robinson

Jerry Scoggins

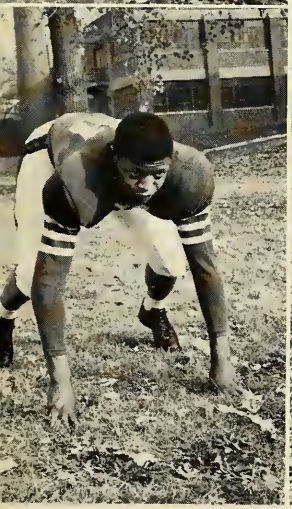

Spencer Tyson

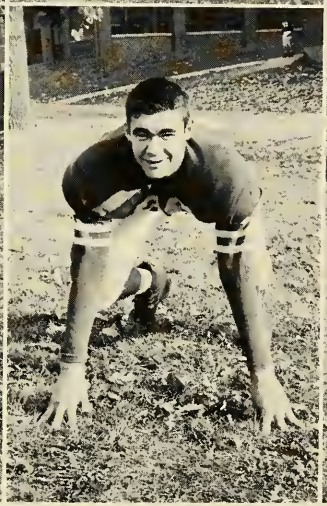

Bob Unterbrink

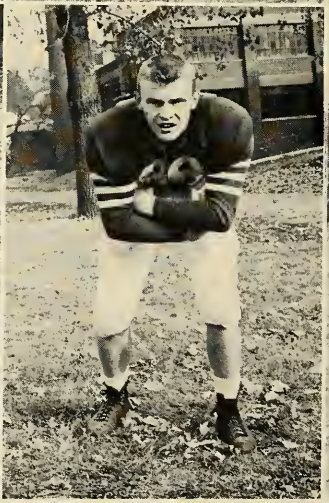

Don Watkins

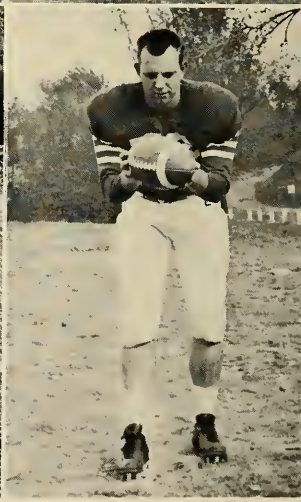

Danny Weeks

Football

In his second year as varsity football coach, Mr. Posey has done an outstanding job. He has transformed the 2-7 record of the 1955 season into the 6-3 record of the 1956 season, turning the Redbirds into a conference threat and establishing pride and spirit in our grid-iron ranks. Mr. Posey has made the student body take notice of the football program and has given the students something to cheer about. His assistants - Coaches McClain, Luketich, and Washington - are some of the best mentors in the area. To this group goes best wishes for a successful 1957 season.

Score ! ! !

Ed Stromski

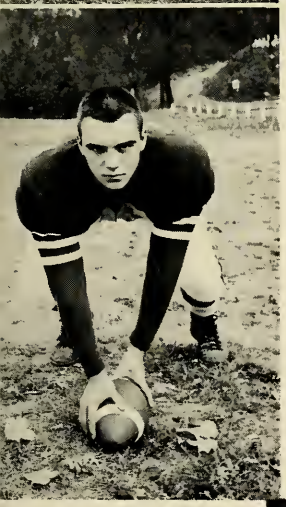

Harold Wittman

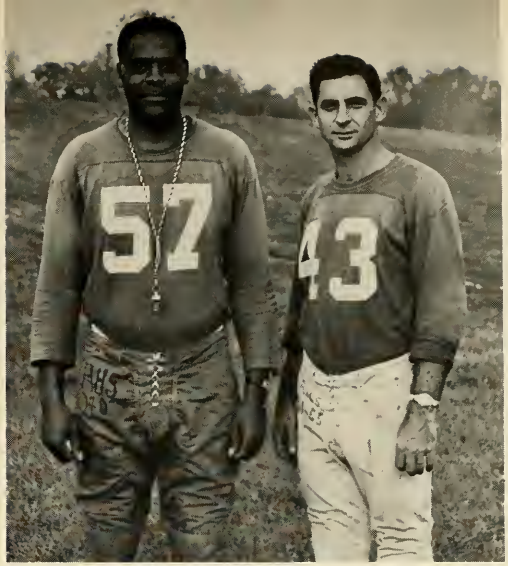

Junior Varsity Coaches
Coach Washington
Coach Luketich

Schedules And Scores

	September 14 - - Here	
Alton 19	Marquette	0
	September 21 - - Here	
Alton 12	McKinley	7
	September 28 - - There	
Alton 6	Quincy	13
	October 5 - - Here	
Alton 19	Wood River	0
	October 12 - - Here	
Alton 7	Collinsville	19
	October 26 - - There	
Alton 20	Granite City	6
	November 2 - - Here	
Alton 7	Edwardsville	0
	November 9 - - There	
Alton 26	Belleville	13
	November 16 - - Here	
Alton 6	East St. Louis	26

JUNIOR VARSITY TEAM

ROW 1: Harry Oberkfell, Jerry Rogers, Bruce Lyon, Gary Austwick, Ron Leavell, Homer Ruedin, Bob Middleton, Tom Caffey, Mike Thiele. ROW 2: Spencer Tyson, Jim Fensterman, Jim Morkel, John Bosnak, Dennis Osborne, Herb Clemons, Roy Holmes, Cleophus Beaman. ROW 3: James Washington, Day Rudy, Albert Patterson, David McCoy, Clyde Marquis, Don Green, Don Luketich.

Accuracy, Height And

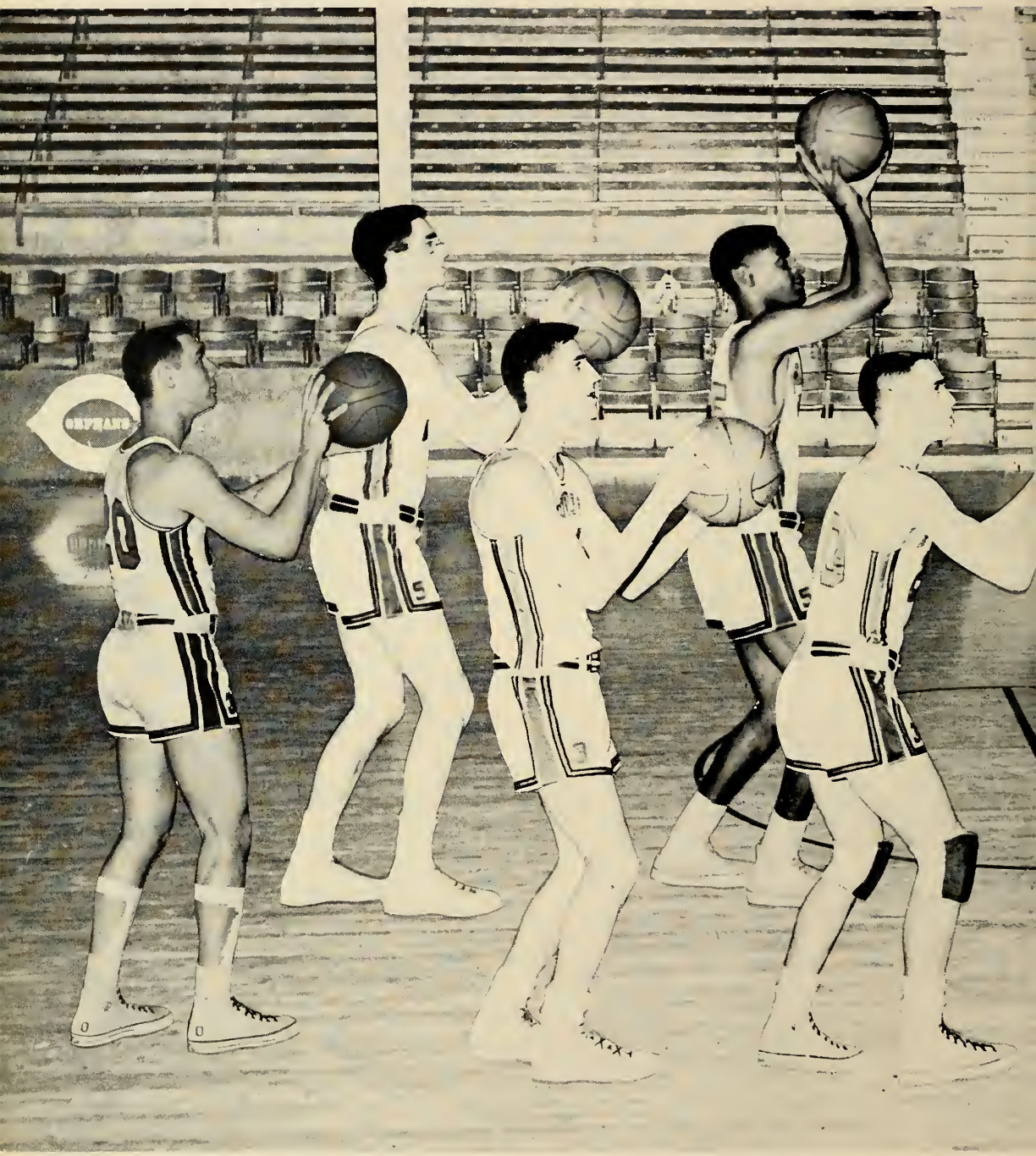

DAVE FABIANIC

ANDREW MILLER

CHARLES GLAESER

GLEN McPHERSON

MIKE HUNTER

Skill Brought Victories

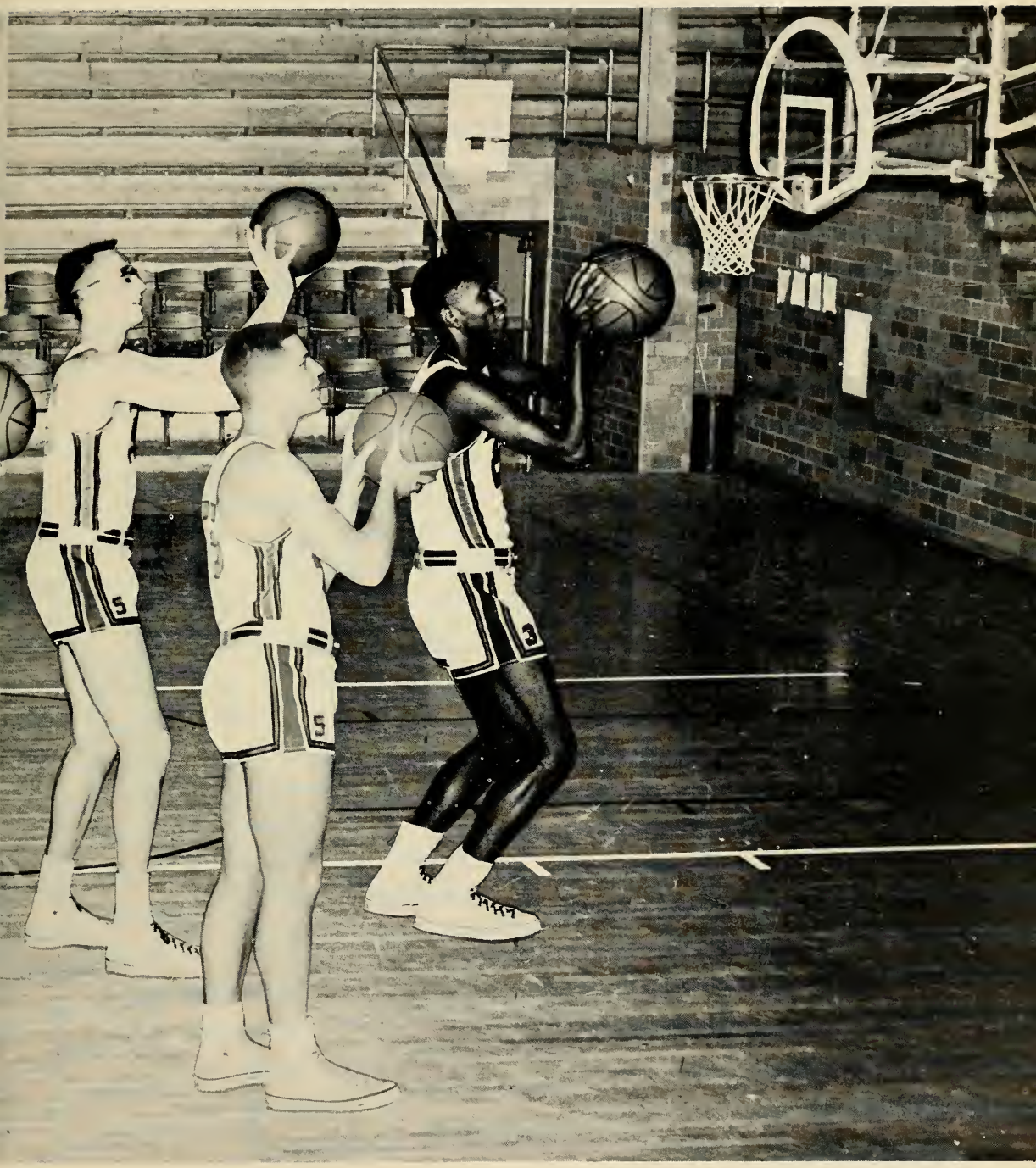

SPENCER MIDDLECOFF JEROME LACEY

ALLEN EARLY

Varsity Basketball

The 1956-57 basketball season was filled with many outstanding triumphs. In his first season as varsity coach, Mr. Hanks coached his squad to the Pontiac and Hillsboro Tournament titles. The Redbirds were also able to take third place in the Southwestern Conference with a 7-5 record. The early part of the season found the Redbirds defeating East St. Louis and Roxana, while suffering losses to Gillespie, Mt. Vernon, and Edwardsville. With the brilliant play of the Pontiac Tournament, however, the Redbirds were able to produce the quality of play of which any team could be proud. After sweeping the Hillsboro Tournament, the Redbirds were downed by Robinson and Paris, but went on to a four game winning streak. The Redbirds finished regular season play with a 10-10 mark and a perfect record in tournament play.

ROW 1: Andrew Miller, Mike Hunter, Paul Borman, Glen McPherson, Charles Glaeser, Jerome Lacey.

ROW 2: Clyde Marcus, Dave Keasler, Dave Fabianic, Spencer Middlecoff, Allen Early, Edward Crumer.

UP FOR TWO ! ! !

ON TO ANOTHER REDBIRD VICTORY ! !

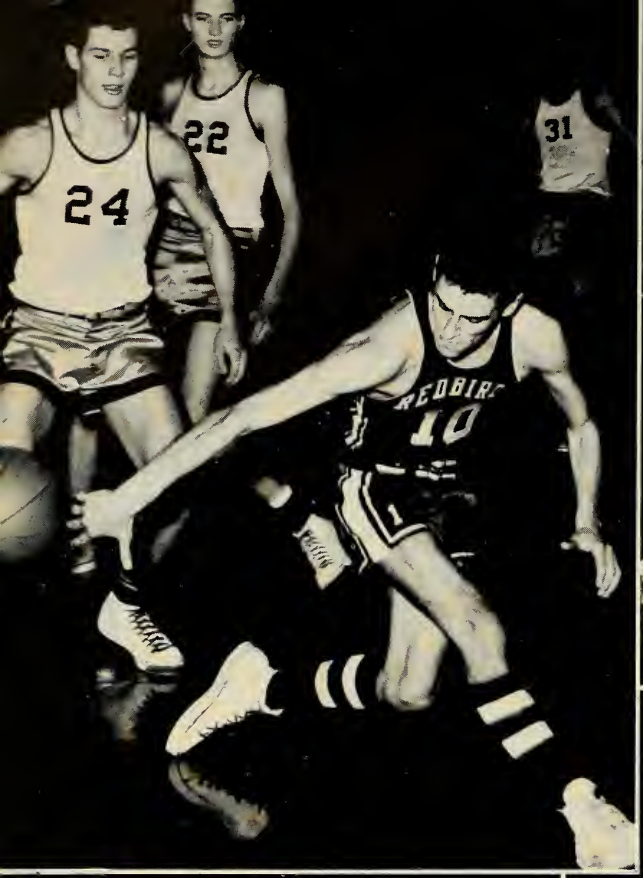
24
22
31
REDBIRDS
10

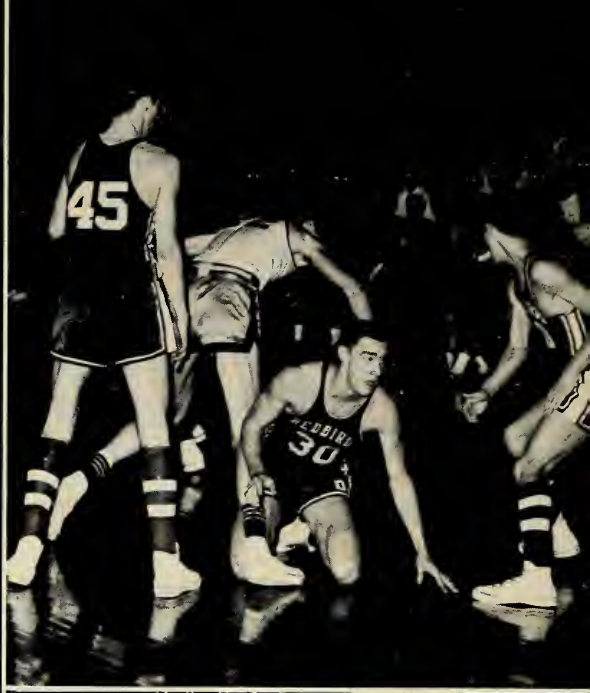
45
REDBIRDS
30

31
REDBIRDS
10

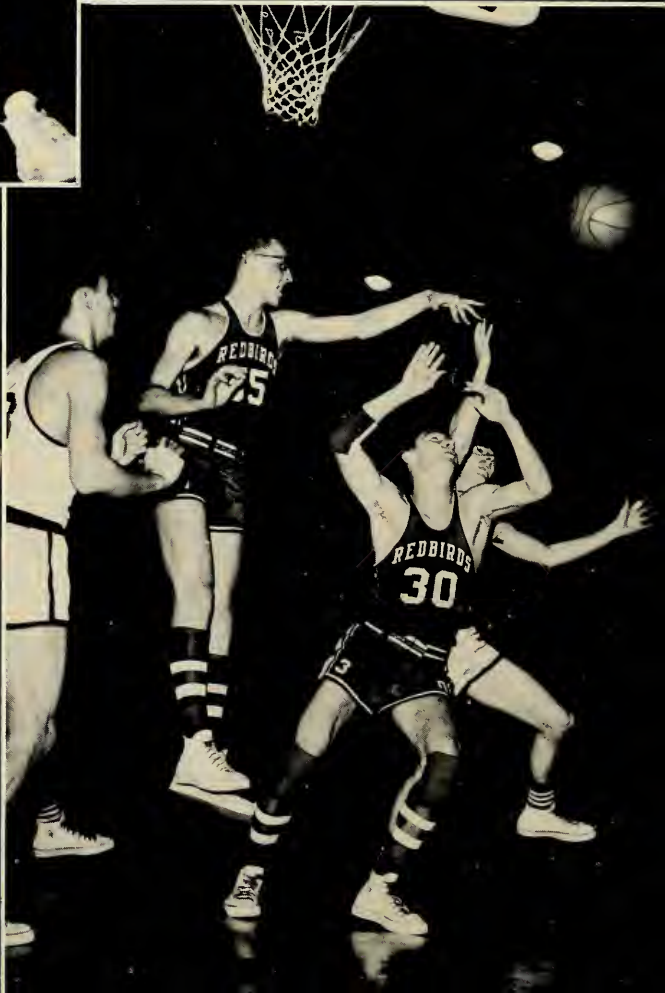
REDBIRDS
REDBIRDS
30

Good Coaching

After serving one year as junior varsity coach, Mr. Hanks stepped into the varsity position. Coach Hanks brought with him a fine record of the previous season. After coaching the up and coming varsity players, he was better equipped to serve as the varsity coach. In his first season, Mr. Hanks has retained the basketball rank of the school by winning the Pontiac Tournament and the Hillsboro Tournament. Under his direction, the Redbirds were able to finish third in one of the State's toughest conferences. Mr. Hanks is a good example of the fine coaching staff of Alton High.

Jackie Hughson, Pat Staten, Judy Long, Susan Gabriel.

Champs ! ! !

Row 1: Charles Gleaser; Ronnie Dunbar; Coach Schmelzel; Don Trowbridge; Frank Keller; Ted Norman, Mgr.

Row 2: Alfred Connors, Norman Lohr, Merle Graves, Ed Pierce, Virgil Alexander.

Cross-Country

They've done it again! Alton's harriers have established a record to be proud of. Not satisfied by winning the Southwestern Conference Title and the District Meet, they went to the State Cross-Country Meet and won fifth place. Charles Glaeser finished seventh, and Ronnie Dunbar took eighth place.

Under the able leadership of Coach Schmelzel, the Redbirds turned in one of the best performances of the past three years. The prospects for next season are very good. One senior will be sorely missed. Charles Glaeser, one of the mainstays of last season, will be remembered as an outstanding and hard-working team member.

Track

Last season's track squad was made up of sophomores and juniors. Only a few senior lettermen returned. Lack of experienced runners greatly hampered the squad's chances. The Redbirds were strongest in the distance events with milers Charles Kidwell, Tom Monical, and Ronnie Dunbar. Lack of experience, especially in the short runs, proved to be too much to overcome.

This season the squad appears to be of much better quality. There are many promising sophomores, and last year's members will be much the better for experience. The team is under the direction of Coaches Posey and McClain.

Row 1: Brian Patterson, Harold Wittman, George Howell, Dick Jewell, Ray Stockton, Lloyd Akin, George Moore, Tom Monical, Bob Steinman, Bob Jansen, Ken Schoeck, Charles Glaeser, Tom Hiatt, Benny Ruedin.
Row 2: Don Crane, Steve Childers, Frank Romano, Ronny Dunbar, Robert Stockard, Charles Kidwell, Francis Hogan, Larry Rea, O. J. Miller, Jess Billings, Bob Davis, Wesley Lohr, Don LeClaire, Elbert Meletti.
Row 3: Coach McClain, Jim Walker, Harold Horsley, Don Watkins, Dan Weeks, Bob Dehner, Ralph Butler, Ed Middleton, Steve Eaton, George Rammage, Sherman Lyon, Allen Early, Bill Keller, Keith Brown, Phil Parker, Coach Posey.

Fore!!

Look, Ma; No Hands!!

"Last Mile"
Timber Toppers

Diaz and the Discus
Down the Home Stretch

Redbirds Triumph On

Last season's baseball team finished the season with a 9-11 record. Although playing below the .500 mark, the club showed great promise. Coach Hanks, in his first season as baseball coach, did an outstanding job with five seniors, and sixteen juniors, and sophomores. With last season's squad composed mainly of underclassmen, the '57 team will no doubt come into its own this year.

Alton	5	Colye	6
Alton	7	Civic Memorial	2
Alton	23	Civic Memorial	1
Alton	1	Collinsville	13
Alton	18	Marquette	2
Alton	4	Edwardsville	7
Alton	5	Mt. Olive	6
Alton	5	Collinsville	20
Alton	3	Granite City	10
Alton	8	Granite City	16
Alton	0	East St. Louis	16
Alton	5	Marquette	3
Alton	4	Wood River	3
Alton	13	Western Military Academy	0
Alton	11	Gillespie	5
Alton	0	Belleville	6
Alton	1	Granite City	9
Alton	Forfeit	Worden	
Alton	3	Civic Memorial	1
Alton	7	Mt. Olive	8

ROW 1: Carl Radcliff, Jerry Broshe, Jerry Curtis, Dave Ackerman, Dick Chester, Bob Diaz, Paul Borman, Paul Osborn, Larry Allsman, Merle Graves, Coach Hanks.

ROW 2: Jerry Overby, Jerry Allsman, Jack Rhoades, Marion McAdams, Jerry Scoggins, Paul McCann, Tom Powers, Ronnie Hawkins, Gil Moody, Mike McGowan, John Holland.

Diamonds And Links

Out on the links, Alton High golfers trudge after the elusive white sphere. Only after hours of practice are they ready to take up competition with other teams. Besides Southwestern Conference competition, the Redbirds play many St. Louis area schools.

Last year, the Alton High golfers advanced as they won the District Meet; but it was no surprise to the students, for with the fine coaching of Mr. Schmelzel and plenty of practice, the Redbirds are always on top.

Row 1 - -
Mike Thiele, Barry Malson, Jerry Van Voorhees.
Row 2 - -
Jim McBrien, Bill Thiele, Coach Schmelzel.

Girls' Athletic Association

After an absence of five years, the Girls' Athletic Association is once again at Alton High, under the direction of Miss Foster. The president of the organization must be a senior, while the vice-president, who will be president next year, must be a junior. This year's officers are: Valerie Dennis, president; Jeannie Vine, vice-president; Virginia Dude, secretary; and Joyce Dunnagan, treasurer. Meetings are held on Monday, and then the members engage in one of the following sports: basketball, archery, bowling, tumbling, hockey, golf, and volleyball. This organization is very valuable in furthering good sportsmanship and gives the members a chance to develop athletic ability.

A. Heads Up!
B. Miss Foster Inducts Officers
C. Tumbling
D. The Pyramid
E. There It Goes!!!
F. Look Out Below!

C.

Organizations

When the students of Alton High walk through the front doors, they walk not only into a place of learning but into the LIFE OF OUR SCHOOL.

The life of school is activities. We each have an interest and apply it. We take part in the whirl of events; and then stop to find ourselves the lead in the school play, honor student, drum major, or president of an organization. Each club enwraps a student and his interest, whether it be a language or a sport . . . therefore, the door of interest is opened to all.

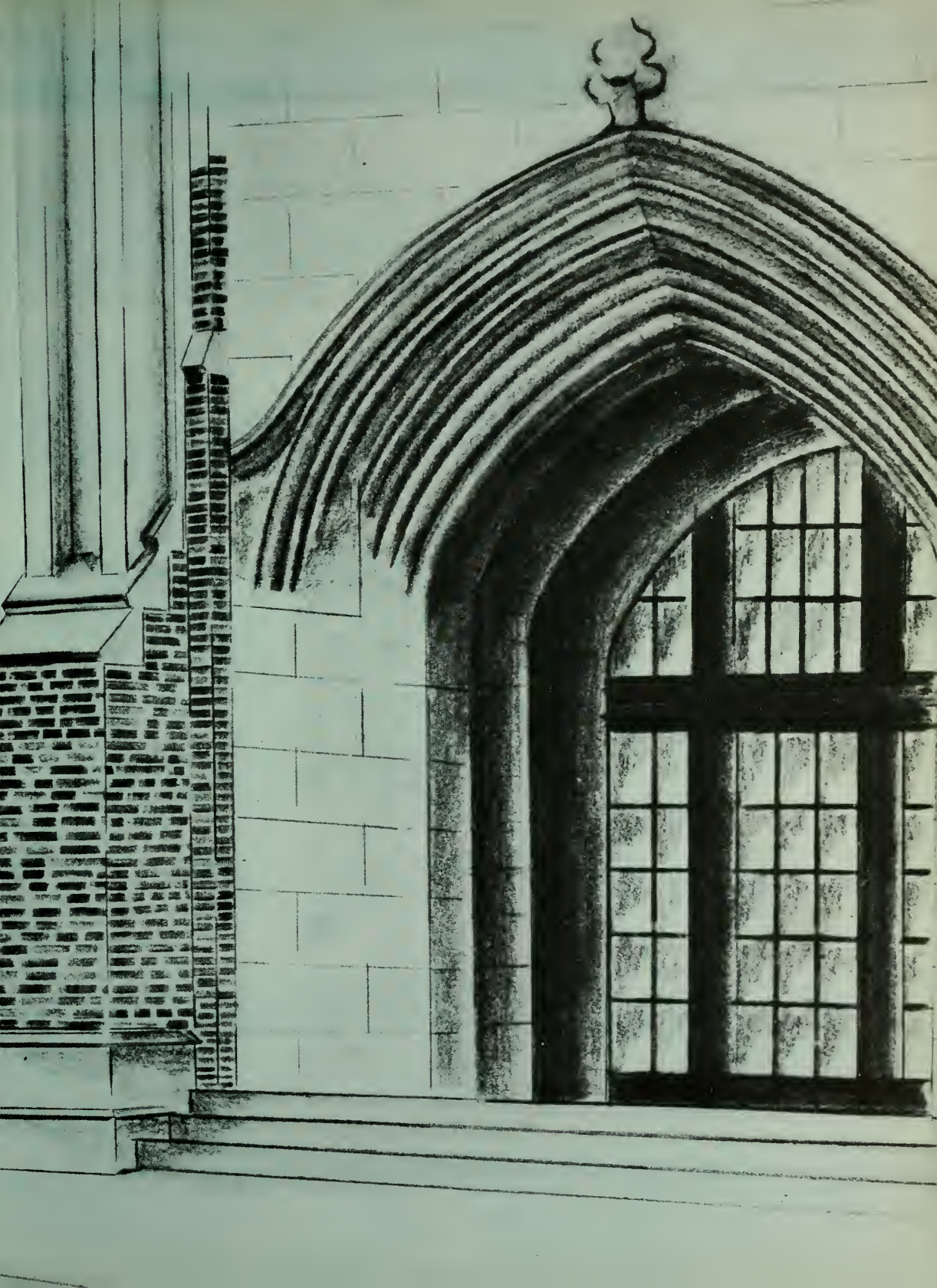

CO-EDITORS - - Carol Johnson and Glen Bacus.

EDITORIAL STAFF ASSISTANTS - - Randy Lindblad, Mary Lynne Campbell, and Sherman Lyon

SPORTS EDITOR - - Brian Patterson and STAFF ASSISTANT - - Wayland Jones

1957

We of the Alton High Tatler Staff have tried to give you, the students of Alton High, what you want in a yearbook. We have tried to be fair to all students, and we hope that we have made this year's Tatler one of which you will be proud.

Tatler

It is both an honor and a lot of hard work to be a member of the Tatler Staff. From the time that the dummy of the book is sent from the printer until the time that the last page is completed, staff members are kept busy selecting a theme, getting information about clubs, writing copy, typing copy, and selling subscriptions. These students can also be seen doing anything from soliciting ads from business men to hanging upside down in a tree to get a good picture. All this work is done under the supervision of Mr. Gene Bailey, faculty sponsor.

Yearbook Staff

TYPISTS - - Elaine Zigrang and Carol Voracek.

PHOTOGRAPHERS - - Jay Willis, Ed Graveman, Allen Klope, Steve Mottaz.

BUSINESS AND SALES - - Nancy Braun, Pat Everett, Beverly Simpson, Marilyn Fessler, Judy Graham, Donna Rosenberg, Lois Warner, Suzi Schaffner, Cheryl Wright, Pat Winans, Kay Schwaab, Nancy Huebener, Sandy Huff, Linda Naugle, Gloria Hine, Gail Hildebrand, Mary Beth Childers, Carol Crawford, Alice Waterhouse, Carol Voracek, Kay Hussong, Joan Holland.

Alton High

Mr. Lewis, Advisor.

Times

The Alton High Times is published bi-monthly by the students of Alton High. The publication, under the sponsorship of Mr. Don Lewis, reports all the latest school news.

Editors, Joan Holland and Carol Marsh, are responsible for the assembling and the publishing of the paper.

The staff, which is composed of sophomores, juniors, and seniors, is divided into six groups which gather all the news and assemble it into the finished product. These groups are: News - Carol Johnson, Ed.; Feature - Alice Waterhouse, Ed.; Sports - Brian Patterson, Ed.; Photography - Ed Graveman; Typists - Carol Crawford, Chief; and Advertising - Stanley Hunter, Manager.

Editors - - Alo Waterhouse, Carol Marsh, Carol Johnson, Joan Holland, Brian Patterson.

News - - Sitting - Tara Gwillim, Stephany Roller, Sue Duley, Gail Hildebrand.
Standing - - Carol Johnson, Steve Voss, Addie Ilch, Donna Morgan.

In Picture And Paragraph

Feature - - Cheryl Wright, Sandi Huff, Alo Waterhouse, Linda Naugle, Jess Billings.

Sports - - Ed Graveman, Bruce Lyon, Brian Patterson, Valerie Dennis, Sherman Lyon.

Typists - - Valerie Dennis, Carol Crawford, Sue Gabriel.

Circulation Staff - - Mary Beth Childers, Margaret Rolla, Margaret Kodros, Allen Klope, Steve Cousley, Ronnie Schmidt, Harold Horsley, Edgar Schmidt, Stanley Hunter, Marion McAdams.

Santa's visit to the sock-hop.

The Council Represents The Students

ROW 1: Donna Rosenberg, Elaine Zigrang, Bob Lowe, Lloyd Ackin, Danny Weeks, Pres., Pat Everett, Vice Pres., Linda Naugle, Bob Diaz, Judy Chiolero, Janet Hiller, Mr. Thomas. ROW 2: Allen Klope, Gail Hildebrand, Judy Leonard, Carol Humenick, Carolyn Stillwell, Sandra Bryden, Ann Bryan, Carol Brewster, Sandy Fansler, Freddy Francis, Eddie Steffen, Ronnie Jones, Bob Cox. ROW 3: Carol Nuzum, Martha Phelps, Effie Gramates, Rose Marie Mullikin, Margaret Rolla, Judy Erb, Anita Tchoukleff, Linda Edwards, Judy List, Jim Seago, John Bosnak, Bill Snider. ROW 4: Tamara Hoagland, Norma Jean Tate, Shirley Lemastus, Lonna Lynn, Janice Wasson, Judy Kerwin, Nancy Wood, Ruth Purcell, Jim Brown, Pete McAdams, Roy Stillwell, O. J. Miller. ROW 5: Grady Robinson, Sherman Lyon, Bruce Lyon, Dennis Milford, Don Fritz, Jerry Curtis, Charles Robinson, Don Lahr, Jerome Lacy.

Our Student Council is designed so that we, the students, through the combined force of many, may help plan and direct activities at Alton High School. Representatives are chosen each year from the homerooms, while officers are elected after a colorful campaign which is held in February. This year the Council sponsored Homecoming, offered redbird decals for sale, sold soda and popcorn at football games, and sponsored a sock-hop with Boys' Cabinet and the Girls' Council.

Girls' Council

Sitting: Kay Hussong, Carol Brewster, Sandy Fansler, Danna Ball, Shirley Stauffer, Charlene Schlueter, Dianne Bowker, Judy Allen Wieneke,, Sondra Veilands, Jeanette Walker, Nancy Russell, Linda Fors. *Row* 1: Nancy Braun, Jane Lusk, Sally Curvey, Judy Graham, Jo Secor, Carol Humenick, Anita Tchoukaleff, Judy Blake, President, Margie Baron, Trudi Plummer, Barbara Phelps, Judy Leonard, Carol Sue Crawford, Sheila Schmidt, Pat Staten, Nancy Jackson. *Row* 2: Doji Rosenberg, Pat Everett, Bev Simpson, Sandy Burris, Kay Schwaab, Jeannie Pensinger, Carol Voracek, Carolyn Cushman, Carole Clayton, Joyce Hayes, Toni Gould, Dee Shockley, Velma Hartman, Kay Gloss, Elaine Zigrang, Janet Allen. *Row* 3: Carol Johnson, Carolyn Wheeler, Alvina Riley, Doran Chappee, Kenney Chappee, Diane Maggos, Norma Mae Miller, Connie Markley, Judy Humphrey, Nancy Wilson, Nancy Dunbar, Phyllis Darr, Valerie Dennis, Sue Gabriel, Joan Holland, Ann Bryan. *Row* 4: Suzanne Schaffner, Judy Doerr, Carol Afflack, Sylvia Schwartz, Barbara Frohock, Judy Gaghen, Missy Ferguson, Jackie Hughson, Carol Keith, Sara Freeman, Betty Foss, Susie Duley, Linda Herreid, Sue Brannan, Carol Pierson, Gloria Stupperich, Judy Callender.

Boys' Cabinet

Row 1: Bruce Montgomery, Ed Middleton, Harold Wittman, Eddie Stromske, Don Watkins, Bob Jansen, Dan Weeks, Merle Graves. *Row* 2: Gilbert Moody, Bob Steinmann, Jerry Scoggins, Bob Diaz, Mike Thiele, Larry Jones, Bob Henderson, Mike McOwan. *Row* 3: Bill Hoagland, Bob Middleton, Paul Borman, Andy Miller, Tom Powers, Bob Scoggins, Grady Robinson, Alan Bresson. *Row* 4: Jim Bean, Sterling Webb, Don Lowery, Tim Graul, George Mendelsohn, Steve Mottaz, David Handler, Jerome Lacey, Don Crabb.

Our Service Clubs

Girls' Council, for the first time this year was open to all those interested in joining. It is a service organization, sponsored by Miss Teter. The council meets the second and fourth Mondays of every month. Some of the projects this year were selling beanies and stationery and entertaining new girls from out of town.

The members of the Boys' Cabinet sell soda, candy, and popcorn at the basketball games, take tickets at school events, and assist at football games. To get this done, Mr. Jureziz, the sponsor, is often seen recruiting "Volunteers".

So this is acting?

"The Play's The Thing" With The Dramatic Club

Row 1: Joan Holland, Jeanne Vine, Nancy Braun, Kay Hussong, Doji Rosenberg, Janett Landiss, Jeannie Pensinger, Carol Sue Crawford, Valerie Dennis, Judy Kerwin, Barbara Malcolm. Row 2: Bob Bailey, Judy Allen Wieneke, Naomi Wilson, Phyllis Schlobohn, Carol Voracek, Linda Naugle, Carol Pierson, Alo Waterhouse, Stephany Roller, Sharon Lewis, Judy Shackelford, Judy Franklin. Row 3: Ted Rock, Penny Ruhe, Beverly Simpson, Gloria Hine, Mary Lynne Campbell, Don Fritz, Sue Seely, Sterling Webb, Glen Bacus, Wayland Jones, Gaynell Green.

The Dramatic Club was founded in 1923 for the purpose of learning how to act and the backstage work of lighting, gathering props, prompting, putting on make-up, and building the set.

One three act play is presented each semester, and everyone in the club participates in some way or another.

Tryouts are held once a year; and the candidates are chosen by Mr. Clifford Davenport, the club sponsor, and the club members.

Birds of a feather flock together.

Experienced Thespians

Row 1: Sharon Lewis, Kay Hussong, Glen Bacus, Gloria Hine, Linda Naugle.
Row 2: Sterling Webb, Gaynell Green, Judy Shackelford, Spencer Gibbins, Jean Pensinger, Wayland Jones, Alice Waterhouse, Carol Pierson, Don Chadwick.

In 1932, Thespian Troup 126 of the National Thespian Society was started at Alton High. This year the organization is celebrating its 25th anniversary; and a summer banquet, with all former members in attendance, is being planned. An induction ceremony is held twice a year, when new members are taken into the Society. A banquet is also held at that time, and the Best Thespian is announced. Miss Rutledge is faculty advisor of the troupe.

Conjugating Irregular Verbs? ?

Le Cercle Francais - - - L'Amour Toujours, L'Amour

Row 1: Dolores Wright, Penny Ruhe, Doji Rosenberg, Ted Rock, Janett Landiss, Tara Gwillim, Stephany Roller, Faye Bemis, Rita Fuller, Sandy Buck, Mary Crabb, Louise Pope. Row 2: Mildred Davis, Tarrie Davis, Jo Secor, Judy Eggley, Judy Humphrey, Kay Schwaab, Nina Eastman, Lucy Zimmerman, Judy Long, Pat Staten, Barbara Phelps, Sharon Lewis, Patricia Johnson. Row 3: Dellcinus Woodard, Helen Poindexter, Missy Ferguson, Trude Weber, Alice Mansholt, Mary Lynne Campbell, Gloria Hine, Joyce Hayes, Judy Blake, Kenney Chappee, Judy Callender, Dee Shockley, Nancy Jackson, Edith Young. Row 4: Judy Richard, Elly Drake, Betty Foss, Sandy Diddlebock, Elizabeth Glen, Harriette Renken, Jim Keeling, Jack Schmidt, Ben Allen, Dave Byrnes, Alan Bresson.

French Club is composed of students who are interested in learning more about the French people and their customs. Their activities include games in French, picnics, and participation in the annual Foreign Language Banquet. The business meetings are conducted in French. Miss Blackard sponsors this group.

Pinning on the purple and the gold.

Societas Latina - - - Veni, Vidi, Vici!

Row 1: Sally Curvey, Gloria Stupperich, Carole Meyer, Connie Hickman, Dianne Bowker, Stephany Roller - President, Carol Brewster, Ann Bryan, Sandra Alsobrook, Kay Hill, Judy Allen Wieneke. Row 2: Lois Weber, Mary Roades, Dianne Maggos, Norma Mae Miller, Wayne Anne Carroll, Tara Gwillim, Joy Harder, Sandra Veilands, Charlene Schlueter, Kallie Kay Todd, Della Hardwick, Nancy Gillard. Row 3: Mary Beth Childers, Louise Pope, Carol Keith, Susan Seely, Spencer Gibbins, Mary Lynne Campbell, Virginia Frye, Tamara Hoagland, Judy Franklin, Beverly Miller, Judye Towwater. Row 4: Terry Jansen, Bob Cleveland, Dick O'Neal, George Mendelsohn, Jim Gormley, Scott Hendrickson, Dennis Milford, Joyce Hayes, Nancy Wilson, Rose Marie Sacchi, Judy Shackelford.

The Latin Club is open to every student who is taking Latin. Sponsored by Miss Goldsberry; the Latin Club is one of the most active clubs around school. Each year the club takes many trips to further their knowledge of the Roman language and civilization. Officers are elected twice a year, and meetings are held twice a month.

Latin Americans - -
In Costume Only

Spanish Club Brings Siesta Land North

Row 1: Jeanne Vine, Karen Mercier, Peggy Gallagher, Kathleen Davis, Toni Gould, Shirley Ann Millering, Sharon Lewis - President, Gail Hildebrand, Madeline Marti, Charlene Bonner, Nancy Jackson, Janet Hiller. Row 2: Doran Chappee, Carol Voracek, Linda Edwards, Fran Lingenfelter, Judy Kerwin, Linda Wetzel, Barbara Malcolm, Kay Gloss, Carol Sue Crawford, Judy Willis, Jane Steck, Audrey Mason. Row 3: Margaret Barlow, Ann Bockstruck, Lynn Schaefer, Carol Johnson, Carolyn Cushman, Rosalie Kroeger, Ruth Donelson, Judy Green, Judy Richard, Elly Drake, Mary Yackel. Row 4: Don Crabb, Lynn Gray, Tom Shelton, Andy Miller, Sterling Webb, Don Lowery, Steve Voss, Gary Murray, Tom Corwin, Don Gubser.

El Circulo de Espanol is a club composed of students interested in learning more about the customs and living habits of our neighbors from South of the Border. New members are initiated twice a year at a potluck. The sponsor of the organization is Mr. Howard.

OFFICERS FOR THE 1956 - 57 SCHOOL YEAR
FIRST SEMESTER - - Mary Lynne Campbell, corresponding secretary; Margy Kodros, recording secretary; Bob Diaz, vice-president; Carol Johnson, president.
SECOND SEMESTER - - Linda Naugle, president; Alice Waterhouse, corresponding secretary; Nancy Braun, recording secretary; Don Denby, vice-president.

Piasa Chapter Of The National Honor Society

Row 1: Donna Morgan, Norma Nolan, Mary Lou Lambie, Karen Mercier, Margy Kodros, Alice Waterhouse, Linda Naugle, Nancy Braun. Row 2: Donna Rosenberg, Sharon Lewis, Jeannie Pensinger, Judy Kerwin, Judy Franklin, Margaret Rolla, Rebecca Parkins, Roy Stillwell, Anthony Kardis. Row 3: Cheryl Wright, Tarrie Davis Elizabeth Glen, Lois Erdman, Stephany Roller, George Mendelsohn, Nancy Huebener, Carol Johnson, Janet Allen, Suzanne Schaffner, Stanley Hunter, Bob Diaz, Bob Allen. Row 4: Judy Speiss, Lois Warner, Mary Lynne Campbell, Gloria Hine, Stephen Schaffer, Bob Harpole, Carol Pierson, Jim Ridder, Sherman Lyon, Don Denby, Harold Horsley. Not present: James Marshall, Charles Robinson.

The National Honor Society is made up of students who have four things in common - - character, scholarship, leadership, and service. They meet once a month, under the sponsorship of Miss Hall and Miss Gates, to discuss things that they can do to help the school. This year a National Honor Society Week was established for the purpose of letting other students know more about the organization. Members of the Society went to all the junior high schools and spoke to the students, encouraging them to work hard in order that they might become members when they reach high school. It is hoped that this week will be set aside in years to follow.

Positive electrons?
Hmm, how interesting!

Science Club

Row 1: Shirley Ann Millering, Nellie Clowers, Alice Mansholt, Anthony Kardis, Bob Henderson, Judye Towwater, Karen Mercier, Jeanne Vine. Row 2: Mary Yackel, Sterling Webb, Jim Gormley, George Mendelsohn, David Handler, Gary Murray, Janet Wools. Row 3: Jim Bodenstein, David Brickley, Richard Fields, Jim Fisher, Jack Schmidtt, Steven Mottaz, Leo M. Wools.

The Science Club is composed of students interested in working on projects and experiments outside the classroom. The club meets every Friday after school, and members are free to use the equipment in the chemistry room.

Many students take projects to the science fair in St. Louis in the Spring and in past years have come out very well.

Mr. Wools is the sponsor.

Barbara Leonard
Mildred Dietzman
Donna Pointer
Barbara Frohock
Phyllis Darr

Future Business Leaders Of America

Row 1: Judy Doerr, Wayne Ann Carroll, Brenda Hartley, Glenna Fulks, Sherain Baker, Donna Pointer - President, Jeannie K. Pensinger, Janett Landiss, Carol Donelson, Emily Dierstein. Row 2: Edna Reyne, Phyllis Darr, Joyce Lagemann, Martha Rulon, Linda Ambrose, Sandy Burris, Mildred Dietzman, Carole Miller, Betty Goings, Anita Tchoukaleff, Carol Humenick. Row 3: Janice Korilko, Sandra Storkey, Rochelle Kress, Marilyn Vogt, Kay Schwaab, Barb Leonard, Barb Frohock, Irene Woodman, Lynn Gray, Carol Dalton, Judy Graham, Pat Martin.

The Future Business Leaders of America is composed of business-minded students interested in the functions of the modern business world. Members of the F.B.L.A. receive first-hand information by visiting many major industries and businesses in the Alton area. Aside from their field trips, they have films and lectures by businessmen. The club is sponsored by the National Education Association, Miss Tibbetts beting their local advisor.

HOUSEWIVES OF TOMORROW

Managers Of The Homes

Row 1: Barbara Wardein, Sandy Burris, Norma Mae Miller, Karen Forbes, Bertha Markle, Mary Lou Hauversburk, Sandy Bryden, Noreen Dixon, Nancy Russell, Cindy Kodros, Maureen Gill. Row 2: Diane Dooley, Judy Atteberry, Joan Holland, Shirley Millering, Becky Parkins, Carol Pierson, Kay Schwaab, Darlene Northcutt, Shirley Stauffer, Linda Fors, Nancy Hensley. Row 3: Jannie Jones, Mary Kodros, Marsha Bruce, Connie Markley, Terrill Chapman, Lou Ann Gowan, Jean Jones, Doris Wyatt, Dolores Wright. Row 4: Nancy Brown, Sandra Teasley, Dorothy Ull, Barbara Bohannon, Margie Baron, Shelby Roberts, Nancy Wahl, Harriette Renken, Phyllis Darr, Mary Mackelden, Carol Davis. ....

F.H.A. is a branch of a national organization which furthers girls' interest in home economics. This year our group is honored to have the National President of the Future Homemakers of America, Miss Carol Ann Pierson, as one of its members. Projects of the F.H.A. are giving roses to the teachers and helping in the annual drives of the Salvation Army and the Polio Fund.

Tom Fessler and Richard Kay point out F.F.A. activities.

And Farms Of The Future

Row 1: David Schaefer, Albert Oleson, Robert Harris, Richard Kay, Alvin Johnson, Victor Lohr, Robert Ivester, Wesley Sanders. Row 2: Fred Hunt, Joe Schroeder, Arthur Reams, Martin Collins, Bill Broyles, Floyd Raglin, Richard Adams, Dewayne Johnson. Row 3: John Thompson, John Wrischnik, Robert Yates, Roger Colburn, Harold Byrd, Carl Frankford, Robert Oulson, Paul Titchenal, Robert Cambron.

Would you like to learn how to milk cows, breed pigs, or raise chickens - - then join the Future Farmers of America.

This is an organization of boys who are interested in learning more about their chosen vocation of farming - - the modern way. They have various projects in which they further their learning. Mr. Paul Glaeser is their sponsor.

Alton High Pep Club

At 3:10 on days of sport events, the bell rings and more than 150 students rush from their last-hour classes to the pep assembly. These Pep Club members also have regular meetings before and after school and accomplish much to build up school spirit, such as making the posters and banners to hang in the halls before games.

On Floor: Joan Holland, Jackie Hughson, Jo Ann Secor, Margy Kodros, Susan Gabriel, Margie Baron, Cindy Kodros. *Row* 1: Nancy Hullsway, Ineta Henderson, Janice Allen, Judy Allen Wieneke, Joyce Heaton, Doji Rosenberg, Toni Gould, Jeannie Pensinger, Janett Landiss, Linda Naugle, President, Carol Sue Crawford, Sheila Schmidt. Linda Edwards, Sandy Bryden, Fran Lingenfelter, Janet Hiller. *Row* 2: Bob Cleveland, Jean Romano, Carol Voracek, Carol Jacobson, Karen Mercier, Beverly Simpson, Carolyn Stilwell, Alo Waterhouse, Gail Hildebrand, Kay Gloss, Elaine Zigrang, Kenney Chappee, Pokie Walters. *Row* 3: Peggy Gallagher, Florence Dodd, Pat Brown, Pat Everett, Norma Nolan, Carolyn Cushman, Kathy Davis, Carol Keith, Judy Blake, Mary Beth Childers, Marilyn Fessler, Velma Hartman, Martha Phelps, Barbara Frohock, Lucy Zimmerman. *Row* 4: Rosie Herd, Sandy Burris, Barb Leonard, Kay Schwaab, Sue Duley, Jim Bean, Jay Willis, Ben Allen, Bill Hoagland, Mike McOwan, Gary Ruedin, Chuck Brown, Carole Clayton, Dan Michael, Joyce Hayes.

Row 1: Willie Mae Patterson, Mary Louise Hall, Mary Crabb, Brenda Hartley, Glenna Fulks, Linda Herreid, Sue Brannan, Anita Tchoukoleff, Carol Humenick, Alberta Patterson, Judy Richard, Eleanor Drake. *Row* 2: Faye Bemis, Phyllis Schlobohm, Beverly Miller, Della Hardwick, Kay Hill, Joy Harder, Jane McFarlane, Naomi Wilson, Sandy Buck, Lonna Lee Lynn, Norma Mae Miller, Valerie Dennis, Mary Lou Lambie, Judy Graham. *Row* 3: Donna Crandall, Dennis Milford, Ann Bockstruck, Marilyn Vogt, Sandra Diddleback, Judy Doerr, Nancy Dunbar, Linda Wetzel, Nina Eastman, Virginia Dude, Dorothy Ull, Diane Maggos, Dianna Campbell, Pat Martin. *Row* 4: Scott Hendrickson, Carolyn Wheeler, Rita Simpson, Margaret Rolla, Rosalie Kroeger, Judy Massey, Betty Foss, Georgeanne Sokolowski, Dave Fabianic, Wayne Anne Carroll, Sara Freeman, Sharon Lewis, Judy Shackelford, Barbara Malcolm, Stephany Roller, Judy Goghen, Missy Ferguson.

Row 1: Kay Hussong, Sue Schaffner, Nancy Braun, Madeleine Marti, Carole Meyer, Sandra Alsobrook, Janet Adams, Carol Brewster, Linda Fors, Nancy Russell, Dianne Bowker. *Row* 2: Peggy Michael, Penny Ruhe, Jane Harris, Carol Johnson, Susan Seely, Judy Franklin, Judy Kerwin, Charlene Schlueter, Sondra Veilands, Lois Warner, Pat Winans. *Row* 3: Judy Atteberry, Janice Korilko, Phyllis Darr, Emily Dierstein, Harriette Renken, Carol Wolffbrandt, Tamara Hoagland, Ann Bryan. *Row* 4: Judye Towwater, Diane Dooley, Nancy Wahl, Bob Millering, Gary Hargrave, Alan Bresson, Steve Voss, Robert Watkins.

Office Occupations Club

Row 1: Theresa Keene, Joyce Evans, Sue Hansel, Mildred Mayer, Janet Dehner, Pat Watkins, Zada Foley, Judy Burgoyne. *Row* 2: Joan Jacobs, Mora Beneze Nancy Kanyo, Margy Gwillim, Nina Lee Gabriel, Donna Schwartz, Sally Noble, Judy Bayley, Marvin Mondy, Charles Robertson. *Row* 3: Miss Focht, Kay Whiteside, Lois Roberts, Opal Miller, Alice Whyers, Carol Jo Rogers, Vernda Riley, Sandra Rench, Eloise Parton, Wanda Reese, Barbara Brewner, Ruth Ann Schueler, Betty Grizzle, Ed Clark.

Distributive Education Club

Row 1: Wilma Baldridge, Sherryl Tierney, Charles Moore, Bob Camp, John Haley, Charles Nasello, Peggy Woodman, Dorothy Plegge. *Row* 2: Mr. Ross, Carolyn McCrea, Ronnie Wade, John Schildroth, Marilyn Bryant, Charles Henderson, Janet Keirn, Mable Groshan, Mary Lou Bentley, Shirley Sloan, Bill Wooff, Bill Powers. *Row* 3: James McKinley, Paul McCan, Norman Beals, Allen Milford, John Bohn, Jerry Tucker, Jim Burgoyne, Doug Bruce, Dave Lynch, John Mitchel.

Training For The Business World

O. O.

Office Occupations consists of students wishing to receive on-the-job training in office work. The participants receive double credit for the subject and attend classes in the morning only. In the afternoon they work in various offices in Alton. The club is under the supervision of Miss Focht.

D. E.

Distributive Education is also composed of a group of students who attend classes in the morning and work at various businesses in the Alton area in the afternoon, receiving school credit for their training. Mr. Ross is the sponsor of this organization.

Membership In Clubs

Future Cosmetologists of America

The Future Cosmetologists of America is an organization composed of girls interested in cosmetology as a career. The knowledge of these students is increased by the practical training received through this club. Mrs. Becker and Mrs. Thompson are the sponsors of F.C.A.

F.C.A.

Row 1: Janice Dailey, Rosalie Tate, Bernice Malone, Carol Crawford, Sally Carter, Jan Juenger, Linda Avants.

Row 2: Janet Schuetz, Velma Anderson, Irma Jean Rizzotto, Helen Seago, Clara Sauls, Lois Spaeter, Donna Little.

Row 3: Nancy Blunk, Barbara Cravens, Darlene Voorhees, Donna Gallaher, Janet Moyer, Sue Walker.

Future Teachers of America

The F.T.A. is an organization composed of students who are planning to make teaching their profession. The main purpose of this organization is to stimulate and encourage the interest of the students and to make them better acquainted with the duties of their chosen profession. Their sponsor is Miss Jewell Sutherland.

F.T.A.

Row 1: Kay Hill, Kallie Kay Todd, Jane Burns, Linda Naugle - President, Stephany Roller, Sharon Lewis, Carol Brewster.

Row 2: Jeanne Vine, Jane McFarlane, Naomi Wilson, Kay Schwaab, Margie Baron, Ann Bryan, Linda Fors.

Row 3: Margaret Barrow, Margaret Rolla, Carolyn Wheeler, Denis Milford, Elizabeth Glen, Linda Wetzel, Donna Crandall, Carol Jacobson.

Future Nurses of America

The F.N.A. consists of girls who are interested in nursing as a profession. The girls help each year with the T.B. testing program and assist in the clinic. This year the club purchased a steam kettle for the clinic. Mrs. Macleod is the sponsor.

F.N.A.

Row 1: Mary Crabb, Patricia Johnson, Shirley Ann Millering, Mary Roades, Nellie Clowers, Diane Maggos - President, Addie Ilch, Dolores Wright, Naomi Wilson, Sandy Burris.

Row 2: Barbara Wardein, Doris Wyatt, Marsha Bruce, Marilyn Vogt, Judy Franklin, Judy Kerwin, Connie Markley, Norma Mae Miller, Helen Poindexter, Judy Pea, Maureen Gill.

Row 3: Judy Robison, Mildred Davis, Nancy Brown, Teresa Aubrey, Lou Ann Gowan, Elly Drake, Judy Richard, Barbara Leonard, Judy Farnbach, Mrs. Evelyn Macleod.

German Club

Row 1: James Hull, Joyce Dunnagan, Tom Head, Harlan Bacus, Suzanne Schaffner, Curt Meyenburg.

Row 2: Don Lowery, Steve Head, Roy Boehler, Randy Lindblad, Bob Richardson, Tom Hiatt, Bud Hogan, George Mendelsohn.

The German Club is composed of twelve herrs and two frauleins who are interested in learning more about German. These students were active in the Christmas assembly and attended the Language Banquet. Miss Wetteroth, a Fullbright Scholar who taught in Germany last year, is the sponsor of the organization.

Lettermen's Club

Row 1: Bob Davis, Gilbert Moody, Harold Wittman, Don Watkins, Dan Weeks, Bob Jansen, Merle Graves.

Row 2: Ed Middleton, Charles Fisher, Bob Diaz, Allen Early, Harold Horsley, Bob Unterbrink, Jim McBrien, Mike Thiele, Ed Graveman.

One of the newer clubs at Alton High, the Lettermen's Club, has proved to be very successful. Under the leadership of Mr. Posey, the boys who are members meet before school once a week. In order to become a member, one must have earned a letter in a sport.

Commercial Art Club

Row 1: Karen Mercier, Pat Winans, Nancy Scheffel, Sharon Jenkins, Bonnie Wingert, Margy Kodros, Judy Clark, Gaynell Green, Pat Henson.

Row 2: Kathy Davis, Cheryl Wright, Barb Kochersperger, Carole Clayton, Phyllis Schlobohm, Judy Blake, Susan Gabriel, Dee Shockley.

Row 3: Dale Livengood, James McNeal, Carl Portwood, Tom Watkins, Jim Harmon, Dan Weeks, Ronnie Carter, Dick Jewell, Calvin Goolsby, Joel Frazer.

Well-known for the posters and banners they make to tear down conference rivals, advertise T.B. shots, and build up dramatic club plays are the members of the Commercial Art Club. These hard-working students, who are under the leadership of Mr. Livengood, deserve much praise for their ability and effort.

Organizations To Fill Our School Life

Camera Club

As one might guess, the Camera Club is composed of those interested in photography. Sponsored by Mr. Carr, the club hears lectures, has discussions, and views slides belonging to the other members.

CAMERA CLUB

Row 1: Stephen Schaefer, Bob Henderson, Barbara Wardein, Sterling Webb, Ed Graveman.

Row 2: Loyd Carr, George Mendelsohn, Leo Lanham, Jim Gormley, David Handler, Steven Mottaz, Allen Klope.

Radio Club

One of the most noticed things the Radio Club did this year was to adorn the roof of the school with a conglomeration of wire and tubes. This is their new aerial which they use while broadcasting from their "shack" on the fourth floor. Mr. Willis is their sponsor.

RADIO CLUB

Row 1: Norman Hunt; Tom Watkins; Don Hausman, W9HIM; Warren Widdows, K9DUP; Richard Nickens,K9ANP

Row 2: W. W. Willis, W9QNV; Wayne Francis; Bob Allen.

Rifle Club

Ripping up the gym every Wednesday are the members of the Rifle Club. Sponsored by Mr. Wools, the members compete in tournaments with other schools during the school year.

RIFLE CLUB

Row 1: Bob Bean, Randy Lindblad, Marvin Cook, Karen Mercier, Kathy Davis.

Row 2: Mr. Wools, Bob Stanton, James Hull, John Wedig, Jerry Rodgers.

Row 3: Bill Peterson, Bob Naugle, Cheryl Wright, Mel Giberson.

Patrol

The Patrol is composed of those who are strong enough to keep everyone from going up the "down stairs" or down the "up stairs". There is much competition for this club, for everyone wants a chance to play "policeman". Mr. Kober sponsors this organization.

PATROL

Row 1: Nancy Braun, Karen Mercier, Kathy Davis, Georgia Smith, Teresa Aubrey, Sherain Baker, Irene Woodman, Wayne Francis, John Thompson, Bob Usher, Allen Klope.

Row 2: Bob Cleveland, Jean Romano, Harold Wittman, Dick Rintoul, Don Noble, Bill Powell, Gary Murray, Bob Christeson, Bill St. Clair.

Row 3: Sue Duley, Jim Brown, Jim Bean, Wallace Ballinger, John Reed, Jay Willis, Carolyn Cushman, Barb Kochersperger, Georgeanne Sokolowski, Pat Brown.

Girls' Athletic Association

The Girls' Athletic Association is composed of athletic minded girls under the leadership of Miss Foster. These girls devote after school time to their favorite sports and are rewarded for their efforts.

GIRLS' ATHLETIC ASSOCIATION

Row 1: Jeanne Vine, Karen Mercier, Dorene Wilderman, Kathy Davis, Susan Seeley, Nina Eastman, Virginia Dude, Dorothy Ull, Nancy Zimmer, Judy Allen Wieneke, Valerie Dennis, Joyce Dunnagan, Helen Poindexter.

Row 2: Penny Ruhe, Connie Davison, Paula Sims, Jenece Zerkowsky, Carol Voracek, Elizabeth Glen, Carolyn Cushman, Janice Korilko, Naomi Wilson, Barb Tyler, Joy Harder, Mary Crabb, Nancy Wahl, Janet Hagerman, Dolores Wright.

Row 3: Miss Foster, Kay Hill, Sandra Teasley, Judy Patton, Lavetra Clark, Janie Mayhall, Shelby Roberts, Jane Harris, Lynn Schaefer, Viriginia Frye, Judy Green, Virginia Thornton, Peggy Michael.

Cafeteria Assistants

Our staggered lunch hours would not function so smoothly without the help of these students. Performing various tasks in the cafeteria, they are of great service to the school.

CAFETERIA ASSISTANTS

Row 1: Sharon Shienen, Jo Ann Whetzel, Marie Goodman, Pat Stiritz.

Row 2: Carol Briggeman, Sharon Millering, Sharon Butler, Shirley Davis, Lucy Frankfort.

Row 3: Mark Patterson, Jerry Elhoffer, Harold Welling, Frank Seibold.

Row 4: Jim Tuetken, Gary Hargraves, Don Hamilton, Bob Lawrence, Leo Lanham.

And Push Us Toward The Open Door

Student Assistants Help

Office Assistants

The girl who comes into your class each hour to pick up the absence slip, the girl who brings you a telephone message, and the girl who says "Number, please" when you pick up the phone in the office, are Office Assistants. These students are very helpful to the office clerks and are greatly appreciated.

Row 1: Carol Schneider, Beverly O'Conner, Gaynelle Green, Harriett Renken, Pat Moore, Pat Forrester, Janice Dalton.

Row 2: Sharon Lewis, Nancy Dunbar, Carol Wolfbrandt, Lucy Frankford, Judith Stiritz, Donna Welch.

Familiar school office scene with student assistants at work.

Library Assistants

The Library Assistants are the whispering troup in the libraries. Working during their study hall hours, these students check books in and out, keep the bulletin boards decorated, and assist the librarians in many jobs.

Row 1: Joan Chiolero, Naomi Wilson, Linda Naugle, Kay Hussong, Alice Mansholt, Gaynelle Green, Carol Bridgeman, Missy Ferguson.

Row 2: Carole Miller, Kay Schwaab, Nancy Wilson, Carolyn Cushman, Phyllis Schlobohm, Carolyn Shaw, Barbara Jean Stamper, Barb Phelps.

Row 3: Mary Washington, Jane McFarland, Shirley Davis, Rex Cress, Stanley Hunter, Jerry Fagan, Lynn Schaefer, Patty Cambron, Jo Ann Secor.

Clinic Assistants

The Clinic Assistants are the girls who help prevent sickness and death at Alton High. When the nurse is not at school, thse girls manage the Clinic; and they can be seen every day running errands and answering the Clinic phone.

Row 1: Mrs. Evelyn Macleod, R.N.; Theresa Aubrey; Diana Maggos; Addie Ilch.

Row 2: Marsha Bruce; Nellie Clowers; Barbara Leonard.

Miss Teter's Assistants

Miss Teter is a very busy woman, and these girls volunteer their time to help her with her work. They answer the telephone, run errands, and do various task to be of assistance.

Row 1:' Judy Gustine, Ida Mae Elliott, Rosalie Kroeger, Donna Williams.

Row 2: Barbara Emmons, Judy Doerr, Miss Teter, Carol Voracek.

Mr. Schmelzel's Assistants

These boys give up an hour of their time each day to work in Mr. Schmelzel's office. They perform many duties, some of which are running errands, answering the telephone, and taking care of students who come to the office when Mr. Schmelzel is not there.

Row 1: Ronny Dunbar, Jay Willis, Boyd Milford, Bernell Dunbar.

Row 2: Dan Weeks, Mike Thiele, Ted Norman, Mr. Schmelzel, Stan Phillips, Joe Flowers.

In Work Administration

FIRST VIOLINS — Jane Burns, Donna Crandall, Cheryl Wright, Edith Young, Loretta Mayfield, Shirley Harmon, Sondra Hoggatt, Sydney Ferguson. SECOND VIOLINS — Sara Freeman, Wayne Ann Carroll, Pat Shinpaugh, Jane Stiritz, Julie Ward, Joe Schroeder, Marvin Cooke, Joyce Lageman. VIOLA — Bob Diaz, Barbara Smith, Marjorie Miller, Janet Maloney, Don Nevins. CORNETS — Jim Bodenstein, Karen Mercier, Allen Early. TROMBONES — Charles Robinson, Ronald Schmidt, Don Olive. HORNS — Earl Phillips, Carole Jacobson. CELLOS — Roy Stillwell, Sylvia Hack, Tarrie Davis, Janet Adams, Roger Miller. BASSES — Paul Rowe, Lyndal Colburn, Tom Head, Jerry Medler, Jacquelyn Eyster. OBOE — Tara Gwillim. FLUTES — Kathleen Davis, Crystal Luly, Darlene Boyd. CLARINETS — Donna Morgan, Norma Miller, Tony Henderson, Helen Poindexter. BASSOON — Kay Korte. SAXOPHONES — Anthony Kardis, David Byrnes. PERCUSSION — David Marshall, Evelyn Dunn.

Alton High School Orchestra

From the strains of Rachmaninov to the songs of Rogers and Hammerstein, the Alton High School Orchestra renders to the student body a cross section of classical and semi-classical music. The group, under the direction of Mr. Stuchlik is composed of outstanding band members and those students who play stringed instruments.

This year the orchestra presented an assembly to the student body. They also participated in an award program with the band and chorus.

At the award program members were presented with letters and pins. For the first time, a senior student, Roy Stillwell, was awarded the Arion award for orchestra work. The student body should indeed be proud of their fine orchestra.

Majorettes

1st row: Diane Meloy, Judy Shackelford.
2nd row: Judy Eggley, Carol Wolfbrandt, Fay Bemis.

Alton High Marching Band

This familiar formation is an example of the football shows which the Marching Band presented during the 1956-57 season.

Hats off and give a cheer for the Alton High Band for the wonderful job they have done this year. They presented two concerts during the school year, the Mid-year concert in January and the Campus concert in May. They also participated in the Fall Frolic, High School Music Festival, assemblies, plays, and football games. A special group played at all Pep assemblies and basketball games.

This year the band went on their annual tour, playing at the Carbondale Community High School, Southern Illinois University, and Murphysboro High School.

As a finale to their crowded schedule they played at commencement exercises.

Alton Senior High School Concert Band

FLUTES — Kathy Davis, Crystal Luly, Donna Rosenberg, Steve Mottaz, Darlene Boyd, Penny Ruhe, Susan Seely, Sandra Alsobrook. OBOES — Tarrie Davis, Tara Gwillim. CLARINETS — Dona Morgan, Norma Miller, Kay Gloss, Barbara Bohannon, Judy Shackelford, Margie Baron, Carol Meyer, Tony Henderson, Judy Kerwin, Merle Buettel, Tom Powers, Gary Hargrave, Joyce Dunnagan, Janet Hagerman, Helen Poindexter, Peggy Michaels, Gary Ruedin, Darlene Northcutt, Louis Van Zandt, Jim Fisher, Judy Farnbach, Bob Watkins, Judy Bowers, Mary Miller. ALTO CLARINETS — Joyce Gill, Jeannie Vine, Cynthia Phillips. BASS CLARINETS — Marvin Cook, Bob Stockard, Spencer Gibbins, Wayne Schoeffel. BASSOONS — Kay Korte, Sam Schmidt. ALTO SAXOPHONES — Bob Henderson, Tony Kardis, David Byrnes, Chas. Towse, Ted Rock, Walter Porter, Jerry

Mr. Mac in Action

The increasing ability of the concert band reflects Mr. McCormick's skill and hard work. Due to his able direction, the band has progressed to be considered one of the best in the State.

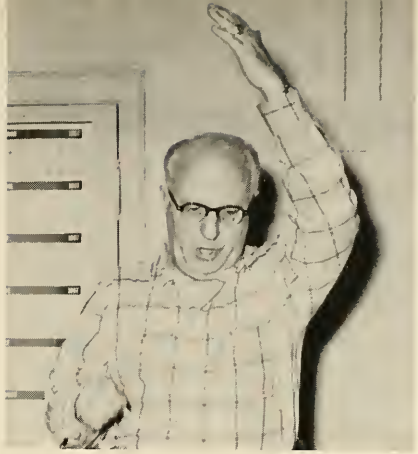

Fagan, Don Hausman. CORNETS — Steve Rigas, James Bodenstein, Karen Mercier, Allen Early, Don Denby, Bob Bean, Bob Cleveland, David Dabbs, Wayne Howard, Dale Favre, Dick O'Neal, Bruce Lyon. HORNS — Earl Phillips, Carol Jacobson, Parker Nicholas, Charlene Bonner. TROMBONES — Charles Robinson, Ronnie Schmidt, Don Gubser, Don Olive, Norman Howell, Orville Sitze, Wallace Campbell, Gerald Brandt. BARITONES — George Loveless, Linda Wetzel, Joe Brewer, George Brooks. BASSES — Steve Head, Dale Daniels, Mel Giberson. STRING BASS — Lyndai Colburn. SNARE DRUMS — David Marshall, David Fischer. BASS DRUM — Allan Bresson. TYMPANI — Kelly Webb. BELLS — Evelyn Dunn.

Alton Senior High School Chorus

Row 1: Brady Ivester, Richard Monks, Larry Parks, Rudolph Cannon, John Holland.

Row 2: Jim McNeal, Trudi Weber, Georgeanne Sokolowski, Wayne Ann Carroll, Sandy Simpson, Steven Schaffer.

Row 3: Judy Graham, Sue Gabriel, Velma Hartman, Becky Boedecker, Linda Corbey, Rosie Herd, Nellie Clowers, Judy Oheley.

Row 4: Barbara Malcolm, Sue Dooley, Nancy Wilson, Jane Lusk, Judy Eggley, Barbara Phelps, Margaret Rolla, Joyce Stockton, Betty Foss.

Row 5: Hugh Bramhall, Bill Walk, Danny Travis, Robert Lee, John Thompson.

Row 1: Elaine Zigrang, Marilyn Butler, Terrie Chester, Mary Lou Lambie, Janett Landiss.

Row 2: Jacki Griesbaum, Jeanne Stone, Janet Keirn, Mary Carver, Pat Henson, Elizabeth Glen.

Row 3: Barbara Fremann, Barbara Tyler, Jo Ann Washpun, Betty Lookiebill, Barbara Cravens, Carol Marsh, Phyllis Cooper.

Row 4: Joan Holland, Carol Sue Crawford, Elizabeth Grigsby, Kaye Schwaab, Alice Stevenson, Mary Bradshaw, Sylvia Schwartz, Lucy Zimmerman.

Row 1: Sally Curvey, Marcella Unterbrink, Marilyn Voget, Sherri Stahl, Linda Naugle.

Row 2: Mary Rollins, Dorothy Covington, Sue McBrien, Peg Gallagher, Gail Hildebrand, Connie Markley.

Row 3: Betty Goings, Donna Pointer, Florence Dodd, Iola Williams, Beverly Simpson, Kathryn Glassey, Becky Parkins.

Row 4: Kay Hill, Sally Carter, Nancy Pelot, Jackie Hughson, Marilyn Fessler, Barbara Frohock, Evelyn Ingram, Carol Afflack.

Row 1: Margy Kodros, Judy Leonard, Doran Chappee, Barbara Pierce, Nancy Braun.

Row 2: Charmayne Ingstrom, Jo Ann Secor, Barbara Leonard, Norma Nolan, Brenda Owens, Sandra Barns.

Row 3: Eleanor Drake, Effie Gramatis, Judy Graham, Velma Hartman, Trudi Plummer, Carol Keith, Glenna Fulks.

Row 4: Sharon Lewis, Carol Nuzum, Carol Humenick, Sherri Hoggatt, Jean Jones, Charlene Schlueter, Pat Everett, Phyllis Darr.

Row 5: Judy Richard, Linda Huebener, Lois Weber, Wilma Baldridge, Emily Dierstein, Paula Sims, Sandy Burris.

Row 1: Barbara Frohock, Judy Doerr, Donna Crandall, Brenda Hartley, Carolyn Clayton.

Row 2: Judy Francis, Judy Whittleman, Judy Searles, Pat Bell, Essie Sims, Barbara Knight.

Row 3: Carole Miller, Bobbye Cowgill, Pat Brown, LaVonne Sanders, Joyce Dunston, Kay Hussong, Linda DeHart, Edna Caldwell.

Row 4: Pat Middleton, Sherain Baker, Janet Blockburger, Jeanette May, Debbie Streeper.

Row 1: Danna Ball, Harriet Walczat, Judy Green, Noreen Dixon.

Row 2: Audrey Mason, Martha Phelps, Pat Leonard, Barbara Klaas, Lynn Davis.

Row 3: Ruth Donelson, Sandy Fansler, Tamara Hoagland, Mary Jane Fearno, Nancy Russell, Gracie Ryder.

Row 4: Carolyn Embry, Verla McCann, Diana Dooley, Margie Belcher, Judy Erb.

Row 1: Lettie Curtis, Sharon Freeland, Carol Brewster, Janet Hiller.

Row 2: Sandra Little, Della Hardwick, Beverly Miller, Joy Harder, Frances Lingenfelter.

Row 3: Nina Eastman, Kay Hunter, Sharon Wilderman, Nancy Winters.

Row 4: Janis Wasson, Joyce Heaton, Sandy Tripp, Jill Craigmiles, Valerie Dennis, Lois Schuetz, Shirley Romo.

Row 1: Rex Cress, Mark Patterson, Fred Dykeman, John Meeden.

Row 2: Mickey Dye, Carrol Holman, Jim Hendrickson, Albert Patterson, Ernest Wheeler.

Row 3: Grady Robinson, Darrel Jenkins, David McCoy, Harold Scheffel, Mike McKelvey, Jim Wilson.

Row 4: Lance Hausman, Cletus Schmittling, Mike Springman, Dave Heckman.

Row 1: Faye Bemis, Dianne Bowker, Virginia Dude, Susan Ringering.

Row 2: Pokie Walters, Cindy Kodros, Shirley Stauffer, Mary Jane Steck, Mary Crab.

Row 3: Martha Rulon, Carolyn Wheeler, Arlene Washpun, Freddie Pinkerton, Patty Groves, Mary Wade.

Row 4: Carol Ely, Minnie Lee Perry, Brenda Glover, Linda Edwards, Martha Mayhall, Elizabeth Helm, Sharon Griffen.

Row 1: Kathryn West, Barbara Wardein, Linda Fors, Janet Veeck.

Row 2: Shelby Roberts, Nancy Hensley, Helen Burgoyne, Patty Heckman, Glenna Graham.

Row 3: Phyllis Schlobohm, Sondra Veilands, Barbara Bell, Robbie Walker, Virginia Frye, Kenney Chappee.

Row 4: Beverly Cooper, Janet McGriffen, Betty Martin.

Album

One bright morning in September, the sophomores tripped through the halls of Alton High for the first time. At once they were bewildered and excited by the new environment with which they had to cope.

Then there were the juniors. They were high and mighty now, for they were upperclassmen.

For still others - - - our senior year at last! We will always remember our Prom, class elections, graduation practice, final grades, and the night of graduation. As we walk through the open door, we know how short our previous three years have seemed. Our memories of Alton High, however, will linger forever.

Alton Board Of Education

Our hard-working members of the Board of Education should be commended for the work they have done in the past and shall, no doubt, continue to do in the future. They have made the Alton Public School System one of the finest in the State. These seven board members donate their time, without charge, for the development of the total school program. They determine what is best for the students in the American way of life. New plans are always being made to meet the needs and provide for the potentialities of the pupils, the curriculum, the techniques of teaching, the materials, and the classrooms. It is unpleasant to think of what the community would be like without these citizens who desire to help with any worthwhile enterprise. We wish to thank this Board for their efforts in our behalf.

BOARD AND ADMINISTRATIVE STAFF - - - Don Keil, School Engineer; Pearl Woods, Chief Custodian; B. T. Haynes, Public Relations Director; C. R. Freeman, Personnel, Director; Raymond Ready, Elementary Curriculum; Albert Goedde, School Architect; Dr. C. J. Hemphill, Secretary; Dr. J. B. Johnson, Supt. of Schools; Dr. Robert B. Lynn, President; E. P. Waterhouse, Building and Grounds Director; Edwin Leamon, Asst. Supt. of Schools; C. R. Wright, Vocational Education; Mary C. Hershey, Health and Safety Director; Macy Pruitt, Secondary Curriculum; C. B. Rippley, Township Treasurer; Lloyd Norman, Special Education; Kenneth Kelly, School Attorney;.. Robert Minsker, Curriculum Director, absent.

DR. JAMES BURRIS JOHNSON
Superintendent of Schools

Leading Administrators

Since 1947, Dr. J. B. Johnson has been serving the Alton School System as Superintendent of Schools. During his administration, advancements have been made in every field of school activity. How well he has succeeded with the aid of a co-operative Board of Education and his administrative assistants in planning for the future may be seen today in the addition of new buildings, expanded curricula, and services.

To Dr. Johnson we seniors owe much appreciation for his contribution toward our futures.

MR. EDWIN LEAMON
Assistant Superintendent

Mr. Leamon serves the school community by aiding the administrators, teachers, and pupils. His pleasant personality and his able assistance have made him well-known and admired.

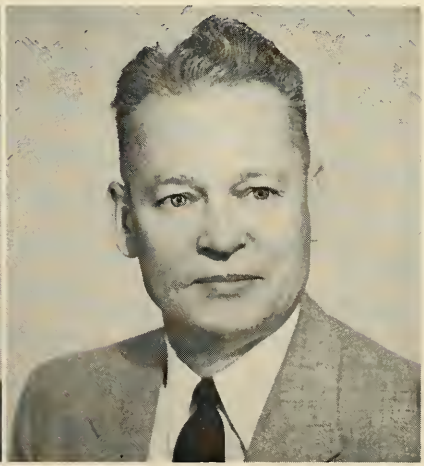

MR. MACY PRUITT
Administrative Assistant

Mr. Pruitt helps construct curricula for our high school and chooses new teachers for the system. Because of his many years of experience, he is a valuable member of the staff.

MR. G. .C DAVIS
Principal of Alton Senior High School

All students require guidance and proper training if they are to experience normal advancement. The principal of Alton Senior High School, Mr. G. C. Davis, with his assistants - - Mr. Anton Jureziz, Mr. George Abner, and Mr. C. R. Wright - - and with the System's administrative staff, solves this problem in an efficient manner. During time spent in classes at Alton High, students grow in wisdom because of the praise, criticism, and assistance given by these superior educators. Their interest in the academic, vocational, and co-curricular programs has furnished the students of Alton with a wide variety of experiences which will prove beneficial in future years.

Guidance Is Their Business . . .

MR. ANTON JUREZIZ
Assistant Principal

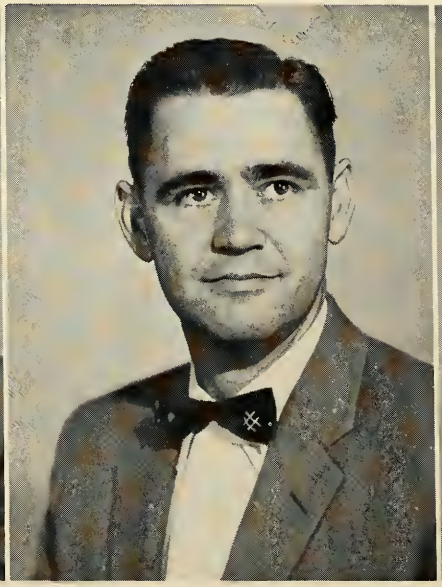

MR. GEORGE ABNER
Second Assistant Principal

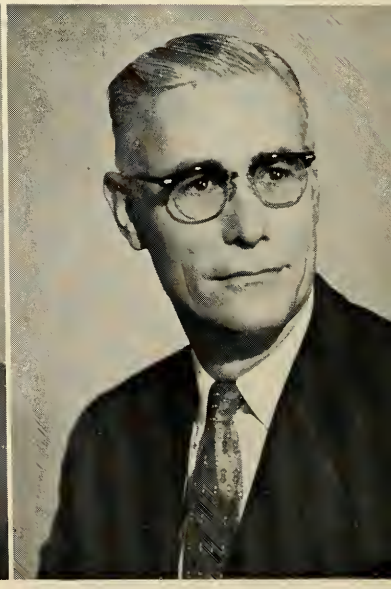

MR. C. RUBEN WRIGHT
Administrative Assistant in Charge of Vocational Education

MISS LOUISE ANTHONY
Director of Libraries

MR. LEROY FRITZ
Director of Music

MISS JANE HENRY
Director of Home Economics and Lunch Service

MR. OVID HUNTER
Director of Physical Education

MR. DONALD KEIL
School Engineer

MR. LLOYD NORMAN
Director of Special Education, Counseling, and Guidance

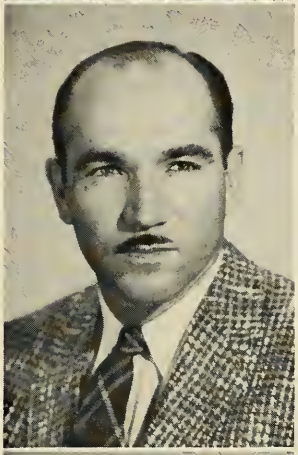

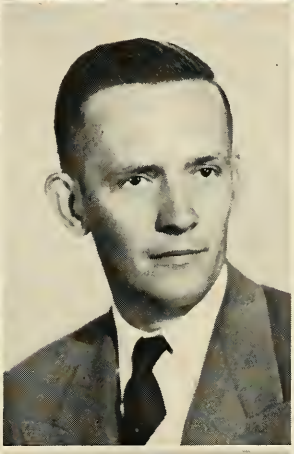

MR. RAYMOND READY
Administrative Assistant in Charge of Elementary Curriculum

MISS BERNICE WILLIAMSON
Director of Art

MR. HORACE WOLLERMAN
Director of Audio-Visual Education

Faculty

IRMA ALLEN
M.A., Washington University
PEARL ANDERSON
B.S., University of Illinois
SHIRLEY ASZMAN
B.S. in Ed., Illinois State Normal
RUTH BACHMAN
A.M., Washington University
EUGENE BAILEY
M.A., Washington University
CARROLL BALSTER
M.A. in Ed., Washington University
JAMES BANKS
M.A., Bradley University

ELMA BECKER
Don Lux Beauty Academy, San Francisco
MARIE BEHYMER
M.A. in Ed., University of Missouri
EVERETT BELOTE
B.Ed., Western Illinois State College
CLARA BLACKARD
A.M., University of Illinois
ROY BOLEY
M.A., Colorado State College of Education
DOROTHEA BOSKET
M.S. in Lib. Sci., University of Illinois
CELESTE BRANDENBURG
B.S. in Public Nursing, St. Louis University

ARDYTHE BROWNING
B.S., Illinois State College
DEAN BROWNING
B.S., Western Illinois State College
JOHN BRUNO
A.M., University of Illinois
DOROTHY BUERKLE
A.M., University of Missouri
JOHN BUERKLE
LOYD CARR
M.A., Washington University
DOROTHY COLONIUS
M.A., University of Chicago

EDGAR COOK
A.B., Syracuse University
CLIFFORD DAVENPORT
M.A., State University of Iowa
OPAL DAVIS
B.S. in Ed., Western Illinois State College
KENNETH DENISON
B.S., Western Illinois State College
ROBERT ERWIN
M.Ed., University of Illinois
ELIZABETH FELDEWERTH
B.S. in Ed., Central Missouri State College
MARY LOU FOCHT
M.Ed., University of Illinois

JULIA FOSTER
A.M., Washington University
ALICE GATES
Ph.B., Shurtleff College
PAUL GLAESER
A.M., Washington University
ANNE GOLDSBERRY
A.M., State University of Iowa
MARGARET HALL
A.B., Shurtleff College
SHERRILL HANKS
M.A. in Ed., Washington University
FRANK HARLAN
A.M., University of Michigan

RALPH HENDRIX
M.C.S., Indiana University
ERNEST HOWARD
A.M., University of Illinois
MARY HUSMANN
B.S., University of Illinois
ETHEL INGLES
A.B., Greenville College
GEORGE INGLES
M.A., Indiana State College
RAY JACKSON
A.M., Colorado State College
ADA KLUMP
M.S., University of Illinois

History from the rocking-chair

Tell us, too!

Stock market, here we come.

Contemplation

La clase de Ernesto

12 divided by 5 equals 8

RALPH KOBER
A.M., University of Michigan
EDWIN KOERBER
A.M., University of Missouri
LLOYD LEITER
M.A., Columbia University
DONALD LEWIS
A.M., University of Missouri
IRENE LIEBIG
M.S., Iowa State College
DALE LIVENGOOD
B.S., Indiana University
DONALD LUKETICH
M.A., University of Illinois

RALPH McCLAIN
M.A., Murray State College
JEAN McCORMICK
M.A., Indiana University
EVELYN MACLEOD
R.N., DePaul Hospital, St. Louis
DONALD MALONEY
B.S., Bradley University
JULIUS MARTI
A.M., University of Illinois
DOROTHY MAXFIELD
M.A., Columbia University
LAVERNE MILLER
R.N., St. Joseph's Hospital

LUTHER MYERS
M.S., Indiana University
LAURETTA PAUL
M.A., Columbia University
ALAN PERRY
B.S., Illinois State Normal
ELEANOR PERRY
A.B., College of Emporia
ELGIE POSEY
B.A., Culver-Stockton College
GRACE REED
M.A., University of Illinois
HERBERT ROSS
B.S., Western Illinois State College

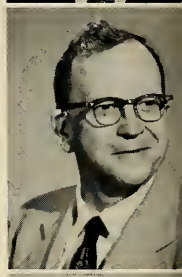

DORIS RUE
B.A., MacMurray College
MILDRED RUTLEDGE
A.B., Shurtleff College
NEAL SCHMELZEL
M.A. in Ed., Washington University
MARY SIDWELL
M.S., Iowa State College
CYRIL STUCHLIK
M.A., University of Nebraska
JEWELL SUTHERLAND
M.A., Indiana University
DEAN TAYLOR
M.S. in Ed., Southern Illinois University

DORIS TAYLOR
M.S., Western Illinois State College
LEONA TETER
M.A., University of Illinois
DEWITT THOMAS
A.M., Washington University
FRANCES THOMPSON
Central Illinois Beauty College
MARGARET TIBBETTS
M.A., University of Illinois
BETTY JO WALKER
B.S., Arkansas State Teachers College
ROBERT WATSON
A.B., Shurtleff College

CATHERINE WETTEROTH
M.A., Washington University
WALTER WILLIS
M.S., University of Illinois
FLORENCE WOLLERMAN
M.A., University of Illinois
LEO WOOLS
M.S., University of Texas
MARGARETHA ZELTMAN
B.S., University of Illinois

Office Workers

Mrs. Marian Bean
Mrs. Darlene Bergesch
Mrs. Hallie Carr

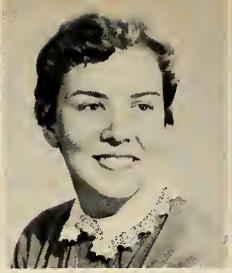

Mrs. Helen Ferril
Mrs. Marcella Griffin
Mrs. Doris Taylor

Cafeteria Workers

Mrs. Elizabeth Penrose
Mrs. Edna Brown
Mrs. Josephine Bruck

Mrs. Bertha Cartwright
Mrs. Anna Ewing
Mrs. Rachel Ernst

Mrs. Laura Headley
Mrs. Edna Hughson
Mrs. Gay Klaus

Mrs. Anna Kuhn
Mrs. Clara Lewis
Mrs. Otilde Purcell

Mrs. Hilda Richards
Mrs. Pearl Smith
Mrs. Beulah Strader

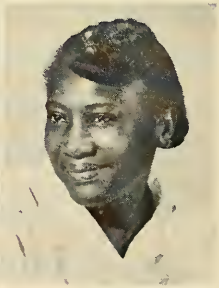

Custodians and Matrons

....Every school needs someone to care for it; and because of its size, Alton High needs many people. Hats off to our custodians and matrons, the men and women who keep our halls clean and our yard neat.

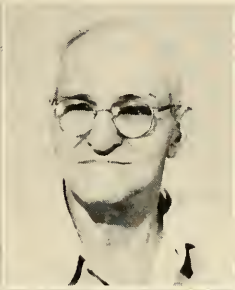

Henry Aljets
John Bennett
John Brown

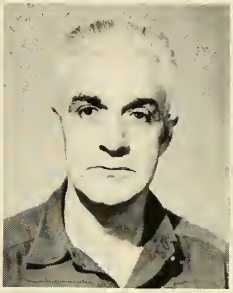

Lucille Clark
Ross Darr
Lawrence Hunter

O. B. Jones
Larry Metzler
Lonnie Prewitt

George Rogers
Otto Scheffel
Maxie Straub

Everett Watson
Lissie Weeks

In The Beginning

Like a country boy in a big city, the SOPHOMORES pass through the doors and walk the halls of senior high. It's all new as a Christmas present, and a rude shock to be dripped from the smug heights of the ninth grade to the basement floor of a lowest-classman. The awesome senior is Prince to the sophomore's Pauper.

After a while, assignments, book reports, and tests break them into the new routine. They're filling their part in school life and rolling along as if they'd been here all the time.

And believe them, they're kept hopping. On every hand are clubs to join, popcorn and cokes to sell, and assemblies to watch. The world spins fast for them; but in truth they're generally in front waiting for it to catch up, not getting dizzy.

The new adventure into senior high is an exciting one . . . and fun. There are many times, good and bad, in the road ahead, and someday . . . some way, the humble sophomores will find themselves dignified seniors.

The Sophomores Met Their New Burdens Innocently

Stardom Bound

JANET ADAMS
JANICE ALLEN
JERRY ALLEN
JERRY ALLRED
SANDRA ALSOBROOK
CECIL ANDERSON
RONALD ANDERSON
JANICE ANGLIN
LINDA ASTROTH
JUDY ATTEBERRY

GARY AUSTWICK
DONNA BALL
SALLY BALLESTEROZ
MARY BANKS
RONNIE BAYLEY
JEAN BEACH
CLEOPHUS BEAMON
DIANA BEEMER
MARGARET BELCHER
BARBARA BELL

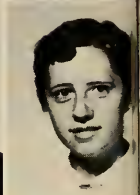

FAYE BEMIS
FRANK BENNETT
SALLY BERG
JANICE BERNARD
NORMA BOCK
TONI BOCK
ANN BOCKSTRUCK
ROY BOEHLER
CHARLENE BONNER
CAROLE BORKO

JOHN BOSNAK
DIANNE BOWKER
DAVID BRANDON
BILL BRANDT
JOSEPH BREWER
CAROL BREWSTER
GEORGE BROOKS
MONTE BRITTS
CHARLES BROWN
NANCY BROWN

DONNA BROWNING
BILL BROYLES
LARRY BRUCE
MARSHA BRUCE
NICK BRUNNWORTH
ANN BRYAN
SANDRA BRYDEN
SONDRA BUCK
HELEN BURGOYNE
GARY BURMESTER

JANICE BURNEY
MARGIE BURRIS
BARBARA BUSH
JIM BUSHNELL
THOMAS BUTLER
JUDITH CALLENDER
PATRICIA CAMBRON
PAT CAMP
DIANA CAMPBELL
FRANCES CAMPBELL

GURVA CANNON
SHARON CAPPS
DARLENE CAULEY
IDA CHAMBERS
SHARON CHAPMAN
KENNEY CHAPPEE
SUSAN CHAPPELL
GARY CHRISTY
JUDITH CLARK
MARIE CLARK

RONNY CLARK
BILL CLAXTON
JACK CLAYTON
HERBERT CLEMONS
MARTIE COCKRELL
ROGER COLBURN
ROBERT COLE
JAMES CONNER
BEVERLY COOPER
CHESTER COPLEY

Sessions With Counselors Helped Solve Many Problems Taken On When Coming To A New School

Soup's On!

PATRICIA CORNELL
THOMAS CORWIN
FRED COX
DON CRABB
MARY CRABB
JILL CRAIGMILES
DORIS CRAWFORD
REX CRESS
RAY CROAK
CHARLES CRULL

LETTIE CURTIS
CHARLES DARNELL
LANNY DARR
JIM DAVIS
LYNN DAVIS
AGNES DELEHANTY
BILL DENNIS
GORDON DINGELDEIN
NOREEN DIXON
RUTH DONELSON

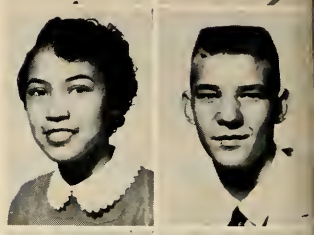

GLADYS DOOLEY
JUDITH DOOLEY
SHARON DOOLEY
BARBARA DOUGLAS
RITA DOWDY
VIRGINIA DUDE
BERNELL DUNBAR
EVELYN DUNN
JOYCE DUNNAGAN
CAROL DUNSTAIN

GENE DUNSTON
MICKEY DYE
FRED DYKEMAN
CAROLE EALEY
NINA EASTMAN
YVONNE EDELEN
BARBARA EDWARDS
LINDA EDWARDS
SHARON EGGLEY
JERRY ELHOFFER

RUTH ANN ELKINS
KENT ELLIOTT
BARBARA EMBRY
CAROLYN EMBRY
JUDITH ERB
MARTHA EVANS
JACQUELYN EYSTER
RONNIE FACCIN
JERRY FAGAN
SANDY FANSLER

DALE FAVRE
MARY FEARNO
JAMES FENSTERMAN
JUDY ANN FIELDS
PEGGY FIELDS
PHYLLIS FIELDS
RUTH FIGGE
ROBERTA FLETCHER
BARBARA FLOWERS
JOSEPH FLOWERS

KAREN FORBES
JOHN FORD
BOB FORD
SUE FORRESTER
LINDA FORS
BILL FOX
CARL FRANKFORD
HUELLA FRAZIER
CAROLYN FREELAND
SHARON FREELAND

BOB FRIEDLING
DONALD FRITZ
VIRGINIA FRYE
RITA FULLER
ED FUNKHOUSER
MELBA GAITHER
SUSAN GENT
SPENCER GIBBINS
MEL GIBERSON
JOHN GILL

They Skipped To Pep Rallies And Games . . .

Someone Is Absent!

MAUREEN GILL
NANCY GILLARD
MARY JO GILLELAND
MARILYN GILLIS
NILA GILLIS
BRENDA GLOVER
JON GOEDDE
BARBARA GOLENOR
PAT GOSS
TONI GOULD

GLENNA GRAHAM
TIM GRAUL
MARY GREELING
JUDITH GREEN
JAMES GREER
SHARON GRIFFIN
JIM GROSS
PATRICIA GROVER
DON GUBSER
DAVID GUSTINE

JERRY GWILLIM
JANET HAGERMAN
RICHARD HALFORD
MARY LOUISE HALL
JOY HARDER
DELLA HARDWICK
CAROLYN HARRIS
ESTHER HARRIS
JANE HARRIS
JOHN HARRISON

ROBERT HARTMANN
MARY LOU HAVERSBURK
MARGIE HAYNES
THOMAS HEAD
JOHN HEARN
DAVID HECKMAN
PATRICIA HECKMAN
ELIZABETH HELMES
ANTHONY HENDERSON
PAUL HENDERSON

GARY HENDRICKS
SCOTT HENDRICKSON
NANCY HENSLEY
PEARL HERD
SHARON HICKEY
KAY HILL
JANET HILLER
JAMES HINDELANG
TAMARA HOAGLAND
CHARLES HODGSON

SHELVY HOLLIDAY
CARROLL HOLMAN
WILMA HOLMES
JERRY HUBBARD
EDWARD HUEBENER
JAMES HULL
KATHRYN HUNTER
MIKE HUNTER
RICHARD HUTCHINSON
NANCY JACKSON

STEVEN JACKSON
MICHAEL JACOBSON
DAVID JACOBY
CAROL JAEGER
TERRY JANSEN
DARRELL JENKINS
JOHN JERASHEN
FRED JOHNSON
PAT JOHNSON
JANNIE JONES

BILL JONES
RONALD JONES
SUE KEITH
DOLLIE KELLYBREW
DENNIS KING
NETTIE JO KLUNK
CYNTHIA KODROS
JANICE KORILKO
GARY KORTKAMP
BOB KYLE

And Trudged Dejectedly To Semester Exams

Rush Hour

EARLIEST LACEY
DON LAHR
JOYCE LAGEMANN
GEORGE LAMMERS
SONDRA LAUCK
CHARLES LEAMON
RONNIE LEAVELL
BOB LEGATE
SHIRLEY LEMASTUS
JACK LENHARDT

PAT LEONARD
CHARLES LEWIS
CHARLES LIBRO
SANDRA LITTLE
CHARLES LINENFELSER
FRANCES LINGENFELTER
JUDITH LIST
JUDY LONG
DONALD LOWERY
GARY LYNN

LONNA LEE LYNN
BRUCE LYON
DWIGHT McAFOOS
VERLA McCANN
DAVE McCOY
LINDA McEHYEA
JANE McFARLANE
GRACE McGIFFEN
JANICE McGIFFEN
GENE McGOWEN

MIKE McKELVEY
EUGENE McKEE
ROBERT McNEALY
SUZANNE McNEILLY
MIKE MAHER
JANET MALONEY
BERTHA MARKLE
CLYDE MARQUIS
MADELINE MARTI
BETTY MARTIN

CAROLE MARTIN
EDWARD MARTIN
PAT MARTIN
AUDREY MASON
LINDA MAYHALL
JANE MAYHALL
JERRY MEDLER
JOHN MEEDEN
DIANE MELOY
CURT MEYENBURG

CAROLE MEYER
CHARLENE MEYERS
PEGGY MICHAEL
PAT MIDDLETON
BOB MIDDLETON
DENNIS MILFORD
BEVERLY MILLER
JEFF MILLER
JUDITH ANN MILLER
MARJORIE MILLER

ROGER MILLER
FELIX MITCHELL
JOHN MITCHELL
PAT MOORE
JAMES MORKEL
JOSEPH MUELLER
KAYE MURPHY
ROBERT NAUGLE
JERRY NORMAN
DARLENE NORTHCUTT

JEAN NUZUM
STEVE OLSON
DICK O'NEAL
DENNIS OSBURN
CHARLES OVERATH
GARY OZEE
LARRY PARKS
ALBERT PATTERSON
MARK PATTERSON
JUDY PEA

They Realized New Responsibilities . . .

Perfected The Technique Of Squeezing In The Lunch Line . . .

And Learned To Love The Sound Of 3:30 Taps

Biologists At Work

WAYNE PEAL
BOB PECK
PHILIP PEEK
CARMEN PEREZ
PAT PERKINS
MINNIE PERRY
SUE PETERS
BILL PETERSON
MARTHA PHELPS
BARBARA PHILLIPS

CYNTHIA PHILLIPS
LINDA PHIPPS
EDDY PIERCE
FREDDIE PINKERTON
GLADYS PITCHFORD
HELEN POINDEXTER
JOYCE POINTER
ROGER POTTER
DONNA PRICE
BOB PRIVETT

RUTH PURCELL
RHONDA QUINN
JACQUELINE REED
CHARLES REESE
DARRELL RICH
KAY RICHARDSON
BOB RICHARDSON
JERRY RILEY
SUSAN RINGERING
SHELBY ROBERTS

STANLEY ROBERTS
CAROL ROBERTSON
GRADY ROBINSON
JUDY ROBISON
RUTH ANN RODGERS
JOAN ROMAIN
SHIRLEY ROMO
SALLY ROWAN
BOB RUBY
DARLEEN RUDOLPH

DAVID RUDY
HOMER RUEDIN
PENNY RUHE
MARTHA RULON
NANCY RUSSELL
GRACIE RYDER
ROSE MARIE SACCHI
LORENE SANCHEZ
DAVID SCHAEFER
LYNN SCHAFFER

RONNIE SCHALLENBERG
TOM SCHELTON
PHYLLIS SCHLOBOHM
CHARLENE SCHLUETER
DON SCHMIDT
SAM SCHMIDT
BARBARA SCHMITTLING
CAROLE SCHNEIDER
ROBERT SCHOBERND
WAYNE SCHOEFFEL

RICHARD SCHROEDER
RUDY SCROGGINS
CARL SCOTT
KERMET SCOTT
JIM SEAGO
SUSAN SEELY
RICHARD SHAKE
CAROLYN SHAW
DON SHERER
DEE SHOCKLEY

DON SINGLETON
SANDY SITTON
ORVILLE SITZE
BERNARD SLAUGHTER
BARBARA SMITH
BILL SMITH
CAROLYN SMITH
GEORGIA SMITH
JUDY SMITH
ROB SMITH

As The Sophomores Became Accustomed To The Rush And Bustle Of High School,

Many Bright And Interesting Personalities Turned Up.

A Typical Class

BARB SOKOLOWSKI
SCOTT SPENCER
MIKE SPRINGMAN
BOB STAMPER
BOB STANTON
JIM STARKEY
PAT STATEN
SHIRLEY STAUFFER
JANE STECK
ALICE STEVENSON

CAROLYN STILWELL
JANE STIRITZ
PAT STIRITZ
RANDOLPH STOCKARD
DONNA STOWERS
DAVID STRASSER
DAVID STUPPERICH
WILLIAM SUMMERS
DAVID SWINNEY
NORMA TATE

SANDRA TEASLEY
DON TEUTRINE
DICK THOMPSON
VIRGINIA THORNTON
BILL TIERNEY
BEVERLY TINSLEY
KALLIE KAY TODD
DANNY TRAVIS
DON TROWBRIDGE
JIM TUETKEN

BEVERLY TURNER
MARILYN TWICHELL
JAMES TYSON
SPENCER TYSON
BARBARA TYLER
DOROTHY ULL
BERTHA ULRICH
HENRY VASSAR
JANET VEECK
SONDRA VEILANDS

STEVE VOSS
MARY WADE
HARRIETTE WALCZAK
JEANNETTE WALKER
ETHEL WALLACE
POKIE WALTERS
BARBARA WARDEIN
MARY WARNER
ARLENE WASHPUN
MARY WASHINGTON

JANIS WASSAN
MARILYN WEBB
LOIS WEBER
JOHN WEDIG
JEANNE WEISS
DON WELCH
HAROLD WELLING
KATHRYN WEST
JANET WESTBROOK
CAROLYN WHEELER

ERNEST WHEELER
SHARON WILDERMAN
DONNA WILLIAMS
JUDITH WILLIS
JIMMIE WILSON
PHYLLIS WILSON
NORMA WINCHESTER
NANCY WINTERS
RONNY WOLFF
LEDA WOOD

ANN MAE WOODS
JANICE WOODS
RICHARD WOOLEY
DOLORES WRIGHT
JOHN WRISCHNIK
BOB YATES
EDITH YOUNG
TOM ZIGRANG
NANCY ZIMMER
LUCY ZIMMERMAN

. . . And One To Go

Putting their hearts in all their undertakings . . . the midnight task of chemistry . . . the exciting moments of student body elections . . . the tedious job of prom decorating . . . the juniors lived their most impressive year on the threshold of leadership. Their loyalty to A.H.S. sank in, unnoticed, with each burden they loaded on their shoulders. Who could blame them for the glee they felt when their class athletes were added to the varsity squads . . . or when junior beauties were placed in the Dream Girl Court. It seemed a long, tough road back through the grades; but with one year left and the open door in sight, the JUNIORS caught a second wind . . . to go on.

CAROLYN AFFLACK
MARLENE ALEXANDER
VIRGIL ALEXANDER
BEN ALLEN
ROBERT ALLEN
DOROTHY ALRED
LINDA AMBROSE
CARL ARNOLD
ROBERT AUSTIN

LINDA AVANTS
SHERAIN BAKER
BARBARA BALLENGER
WILLIE BARBEE
MARGIE BARON
ALICE BARTH
STAN BARTH
JAMES BEAN
JIM BEATTY

MERLE BEUTTEL
JESSE BILLINGS
JOHN BLACKMORE
JUDY BLAKE
BECKY BOEDEKER
PAUL BORMAN
ROBERT BOSCHERT
JUDITH BOWERS
DARLENE BOYD

CARL BRACHT
JERE BRADEN
HUGH BRAMHALL
GERALD BRANDT
SUE BRANNAN
ROBERT BRITTS
FRANCES BROWN
JAMES BROWN
PATRICIA BROWN

RUTH BRUCE
RICHARD BUCHANAN
DONALD BURGER
JANE BURNS
MARILYN BUTLER
DAVID BYRNES
EDNA CALDWELL
ROMA CALHOUN
KAY CALVEY

NANCY CAMPBELL
WALLACE CAMPBELL
JOANN CARPENTER
ANNE CARROLL
KENNETH CARTER
PATRICIA CARTER
SALLY CARTER
MARY CARVER
ROSE CELIZ

ALBERTA CHAPMAN
TERRILL CHAPMAN
MAURICE CHAPPELL
TERRIE CHESTER
STEPHEN CHILDERS
JOAN CHIOLERO
JUDY CHIOLERO
ROBERT CLEVELAND
NELLIE CLOWERS

The Juniors Were Much Braver Now . . . But U. S. History And American Literature Meant Midnight Oil.

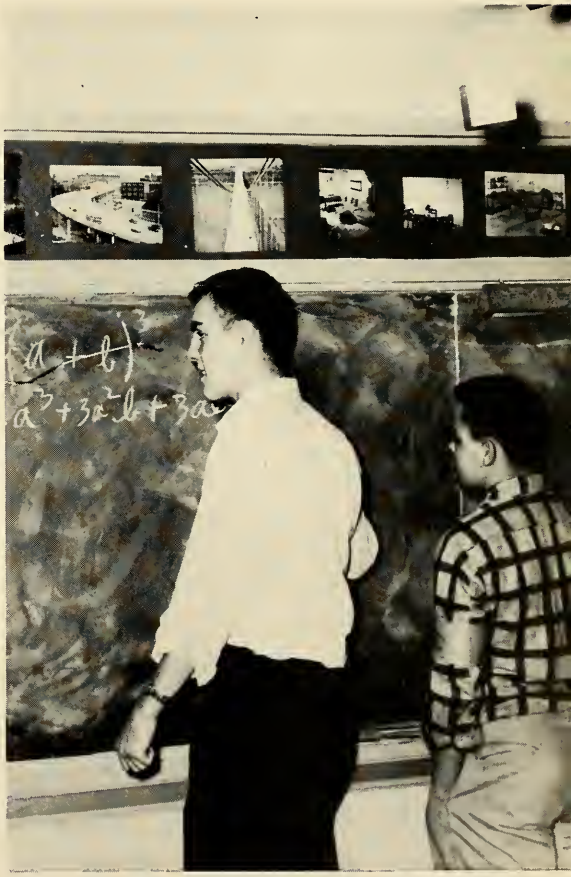

Chalkdust and Brainpower

DELLA COCHRAN
RONNIE CONWAY
LINDA CORBY
STEVE COUSLEY
JERRY COVER
BOBBYE COWGILL
SANDY COX
JOHN CRAIG
DONNA CRANDALL

DON CRANE
LONNIE CRAVENS
CAROL CRAWFORD
DONNA CRIVELLO
LAURA CUNNINGHAM
DAVID DABBS
DALE DANIEL
PHILLIS DARR
CAROL DAVIS

DONNA DAVIS
GEORGE DAVIS
ROBERT KEITH DAVIS
ROBERT LEE DAVIS
MICHAEL DAY
SHIRLEY DAY
LINDA DeHART
BARBARA DELEHANTY
JANICE DENNIS

WALTER DICK
SANDRA DIDDLEBACK
EMILY DIERSTEIN
DALE DINTELMANN
FLORENCE DODD
GRACIE DOERR
JUDITH DOERR
NANCY DOOLY
ELEANOR DRAKE

SUE DULEY
NANCY DUNBAR
RONNIE DUNBAR
JOYCE DUNSTON
LOIS EADES
LLOYD EAKEN
BEVERLY EDWARDS
JUDITH EGGLEY
JOANN ELKINS

BARBARA EMMONS
IDA MAE ELLLIOT
CAROL ENDICOTT
LOIS ERDMANN
ROGERS FARLEY
MARTHA FEHRENBACKER
MAUREEN FERGUSON
RICHARD FIELDS
LOUIS FIN

JAMES FISHER
ELAINE FONES
PATRICIA FORRESTER
BETTY FOSS
SHANE FOX
FREDDIE FRANCIS
JUDY FRANCIS
JUDY FRANKLIN
JOEL FRAZER

Ambition Brought Them Dream Girl Queen . . .

Mr. Mac's Musicians

BARBARA FREEMAN
SARA FREEMAN
JOHN FULK
GLENNA FULKS
JUDY FULLER
WILLIAM FUNKHOUSER
JUDY GAGHEN
NANCY GALLAGHER
PEGGY GALLAGHER

GARY GALLIHER
GARY GANTZ
HENRY GATER
MARIE GOODMAN
MICHAEL GOODWIN
JIM GORMLEY
GARY GRAHAM
CAROL GREEN
DONALD GREEN

GAYNELL GREEN
JACKIE GRIESBAUM
JUDITH GUSTINE
TARA GWILLIM
JUDY HAAG
SYLVIA HACK
FRANKLIN HAFFORD
PAT HAGEDORN
KAY HAGEN

DAVID HANDLER
SHIRLEY HARMON
JOAN HARPER
JAMES HARRIS
ROBERT HARRIS
SHIRLEY HARRIS
BRENDA HARTLEY
RANDY HARTNETT
DON HAUSMAN

JOHN HAYES
JOYCE HAYES
JERRY HEIDLER
RICHARD HEIENS
LINDA HERREID
MARTHA HESSENAUER
TOM HIATT
CONNIE HICKMAN
DOROTHY HINTON

BILL HOAGLAND
FRANCIS HOGAN
SANDRA HOGGATT
HAROLD HOKENSON
GEORGE HOWELL
NORMAN HOWELL
LINDA HUEBENER
JACQUELINE HUGHSON
CAROL HUMENICK

NORMAN HUNT
ADDIE ILCH
BRADY IVESTER
BILL JACKSON
RICH JAMISON
CAROL JARDEN
ELAINE JENKINS
DICK JEWELL
EUGENE JOHNSON

And Leaders Now Ready To Put Growing Feet In Seniors' Shoes For The Last Step

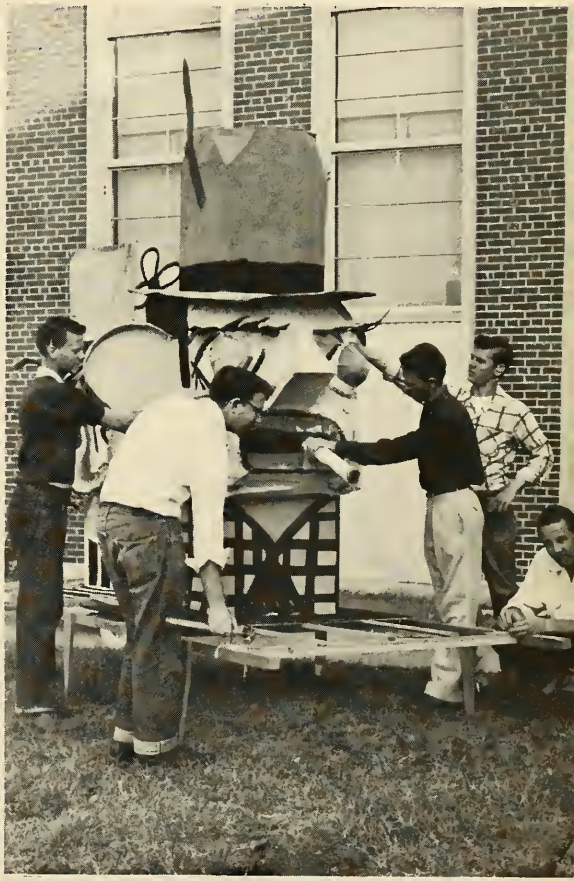

Fixed Expression

FRANCES JONES
HARRY JORDON
JAN JUENGER
DAVID KEASLER
PAULINE KEHR
CAROL KEITH
BILL KELLER
JUDITH KERWIN
BARBARA KNIGHT

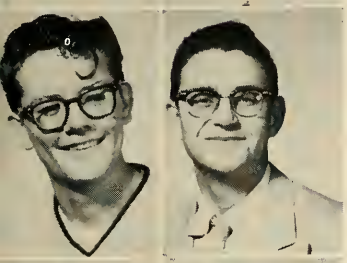

CAROL KOCHERSPERGER
TOMMIE KODROS
ROCHELLE KRESS
ROSALIE KROEGER
GERHARD KUNCAR
LOWELL KUNZ
JEROME LACEY
JERRY LAGEMANN
JAMES LAYTON

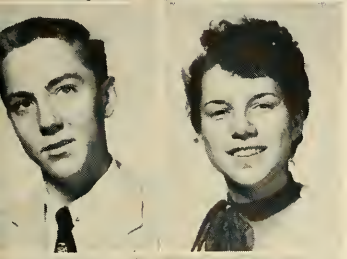

JUDY LENHARDT
SHARON LEWIS
DONNA LITTLE
NORMAN LOHR
BETTY LOOKIEBILL
KEITH LONG
SHARON LOOPER
DON LOVELL
VERA LOWE

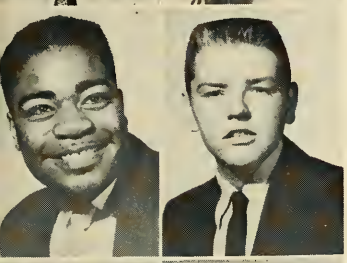

CRYSTAL LULY
JANE LUSK
PETE McADAMS
SUE McBRIEN
JIM McBRIEN
BOB McCORD
JUDY McGOWAN
JIM McNEAL
MIKE McOWAN

BARBARA MALCOLM
BERNICE MALONE
SANDRA MALONEY
LARRY MANNS
VIRGINIA MARKEL
CONNIE MARKLEY
DAVID MARSHALL
JUDY MASSEY
ELBERT MELETTI

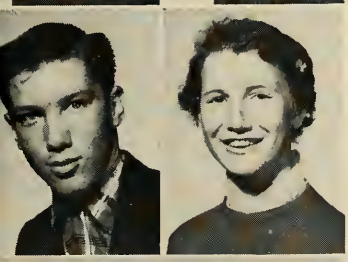

ROCCO MELETTI
JOE MELOW
GEORGE MENDELSOHN
DAN MICHAEL
ED MIDDLETON
BOYD MILFORD
CAROLE MILLER
DICK MILLER
MARY MILLER

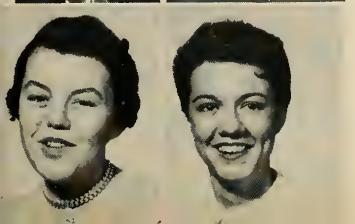

WELSON MILLER
O. J. MILLER
SHIRLEY MILLERING
TERRY MITCHELL
RICKEY MONKS
PAT MOORE
STEVE MOTTAZ
JANE MOYER
MARIE MUELLER

As They Close This Chapter In This Volume Of Life At A.H.S., They Remember The Preceding Years And Look Forward To The Future Years For What They Will Bring

France, here we come!

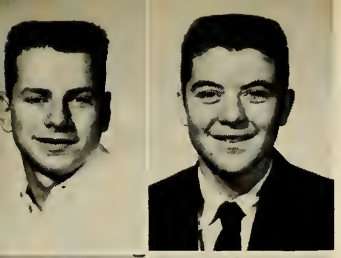
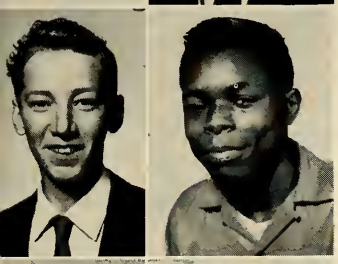

GARY MURRAY
CARL NASELLO
KENNETH NELSON
DON NOBLE
TOM NOBLE
JUDY OHLEY
JACK ORRILL
BOB OULSON
JERRY OVERBY

DIA PANOUZIS
HELEN PANOUZIS
PHIL PARKER
JIM PAYNTER
NANCY PELOT
JERRY PERICA
BARBARA PHELPS
EARL PHILLIPS
RONALD POINDEXTER

LOUISE POPE
BILL POWELL
TOM POWERS
ANNETTA RAGSDALE
DON RAMAGE
LARRY REA
JOHN REED
HARRIETTE RENKEN
JIM RENO

EDNA REYNE
HAROLD RHOADS
JUDY RICHARD
BILL ROBINSON
GRETTA RIDLESPRINGER
ALVINA RILEY
DICK RINTOUL
JIM ROBERTSON
JOELLA ROBINSON

JOAN ROBINSON
TED ROCK
SIS RODGERS
GALE ROGERS
MARGARET ROLLA
STEPHANY ROLLER
FRANK ROMANO
PAUL ROWE
GARY RUEDIN

LARRY RUSH
GARY RUST
ANITA SANDERS
JACK SCHMIDT
JOE SCHROEDER
JANICE SCOTT
JUDITH SEARLES
JO ANN SECOR
JUDY SHACKELFORD

LARRY SCHENKEL
PAT SHINPAUGH
RICHARD SIMPSON
SANDRA SIMPSON
PAULA SIMS
SHIRLEY SKATES
BOB SMITH
RICHARD STAMM
BARBARA STAMPER

Their Next And Last Year Here At A.H.S., Will, We Know, Be The Best . . .

Bones, bones, bones

SANDRA STARKEY
BILL ST. CLAIR
BOB STEINMANN
JOHN STILLEY
JUDY STIRITZ
BOB STOCKARD
HELEN STONE
DEBBIE STREEPER
BETTY TALLEY

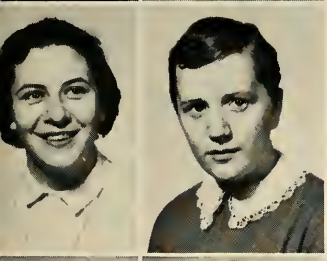

ROSALIE TATE
RICHARD TAVERNIER
GENE TAYLOR
NORMAN TAYLOR
ANITA TCHOUKALEFF
MIKE THIELE
JOHN THOMPSON
JUDITH TOWWATER
NANCY TWITTY

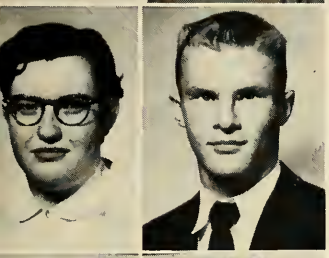

IRMA VAN HOY
JEANNE VINE
NANCY WAHL
SUE WALKER
EUGENE WARD
JULIANNE WARD
DAVID WARNER
BETTY WARREN
DON WATKINS

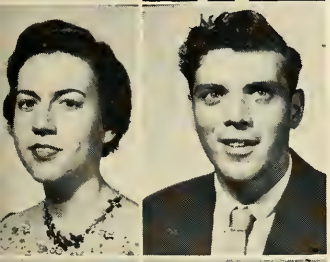

TOM WATKINS
RICHARD WATSEK
WALT WEAVER
STERLING WEBB
TRUDI WEBER
DONNA WELCH
JIM WESTBROOK
LINDA WETZEL
LARRY WHITEHEAD

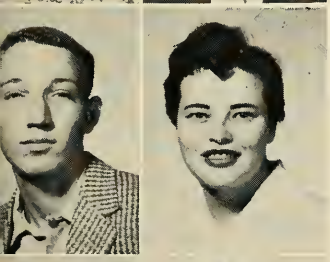

JUDY WHITTLEMAN
WARREN WIDDOWS
HOWARD WILDERMAN
RUTH WILDERMAN
RICHARD WILKEN
IOLA WILLIAMS
ROBIN WILLIAMS
JAY WILLIS
LORETTA WILSON

NANCY WILSON
YVONNE WINGERT
GERALD WITTMAN
HAROLD WITTMAN
BOB WOOFF
CAROL WOLFFBRANDT
NANCY WOOD
WARREN WOOD
DELLCINUS WOODER

ETHEL WOODS
MARY YACKEL

And They Are Looking Forward To The Heartaches And Happiness That Will Make Up Their Senior Year.

Deep concentration.

THE TOP - - - For Awhile

Coming up through the ranks these mighty four hundred have reached the top. For two scrambling years they have struggled forward under the eyes and feet of their honored upperclassmen, never daring to fly too high or say too much.

And finally, their turn has come. Peers have moved on above, and echelons are coming up below; but the high command, the dignified and all powerful place toward which all Alton Highians strive is theirss their time to lord over the pep assemblies and be the ones to give vocal vent to their feelings with a booming "Pipe down, sophomores!" They can heartily, rightfully claim the honor and glory found only in a senior class.

And yet, in truth, they have not reached the top. Their berth at the peak of a twelve-year climb is only another step. In a few short weeks they will put on the cap and gown, and walk on, out the open door. .. ..

Return of the Piasa Bird.

DAVID RALPH ACKERMAN
CHARLES THOMAS ADAMS
JANET MARION ALLEN
RAYMOND JEWELL ANDERSON
VELMA MARIE ANDERSON
TERESA CAROL AUBREY

GLEN EVERETT BACUS
HARLAN WILLIAM BACUS
MARTHA DARLENE BAILEY
ROBERT GENE BAILEY
LILY LAVINA BAKER
EVELYN WILMA BALDRIDGE

Three Long Years Ago A Band Of Immigrants Came From The Land Of Junior High To A New Country Called High School.

VINCENT M. BALLESTEROZ
WALLACE H. BALLINGER
CONWAY C. BARLOW, JR.
MARGARET ANNE BARROW
JUDITH CAROL BARTON
ANITA JEAN BAYLEY

My, my, my!

JUDITH KAY BAYLEY
NORMAN DAVIS BEALS
ROBERT HIRONS BEAN
GWENDOLYN MARIE BELLE
MORA LUELLEN BENEZE
MARY LOU BENTLEY

NANCY JEANETTE BLUNK
EMMA LOUISE BOCK
JAMES W. BODENSTEIN
JOHN JOSEPH BOHN
WILLIAM JOSEPH BONO
SANDRA LOUISE BORKO

JUDY RUTH BOWMAN
MARY EILENE BRADSHAW
NANCY LEE BRAUN
PATRICIA LOUISE BREMER
BARBARA ANN BREWNER
CAROL G. BRIDGEMAN

ROBERT CRAWFORD BROWN
DOUGLAS LESLIE BRUCE
GARY FORREST BRUNNWORTH
MARILYN KAYE BRYANT
JAMES JOSEPH BURGOYNE
JUDITH BELLE BURGOYNE

SANDRA JEAN BURRIS
RALPH WILSON BUTLER
SHARON DELL BUTLER
IDELLA CALHOUN
CHARLES ROBERT CAMP
MARY LYNNE CAMPBELL

RUDOLPH V. CANNON
RONALD HERMAN CARTER
BETTY JEAN CASTELLI
AUGUST CATANZARO
PAUL DON CHADWICK
DORAN BARNES CHAPPEE

SANDRA LEE CHAPPELL
MARY ELIZABETH CHILDERS
ROBERT LOGAN CHRISTESON
EDWARD JOSEPH CLARK
HOWARD LYNDAL COLBURN
DONALD WARREN COLLEY

PHYLLIS KATHLEEN COOPER
HAROLD R. COVINGTON
ROBERT ARDEN COX
FAYE EVELYN COY
BARBARA ANN CRAVENS
CAROL SUE CRAWFORD

KARI JUNE CRIVELLO
ERLENE J. CUNNINGHAM
SALLY RAE CURVEY
CAROLYN SUE CUSHMAN
CAROL JEAN DALTON
JANICE KENT DALTON

Popular concession booth.

Things Seemed Very Strange, But Soon They Became Accustomed To The Habits Of The Land Of A.H.S. And Were Recognized As Residents Of The Sophomore State.

On parade.

Teamwork.

They Were Busy With School Work, Clubs, And Social Affairs. It Had Been Just A Year Since They Had Come Through The Doors Of This New World.

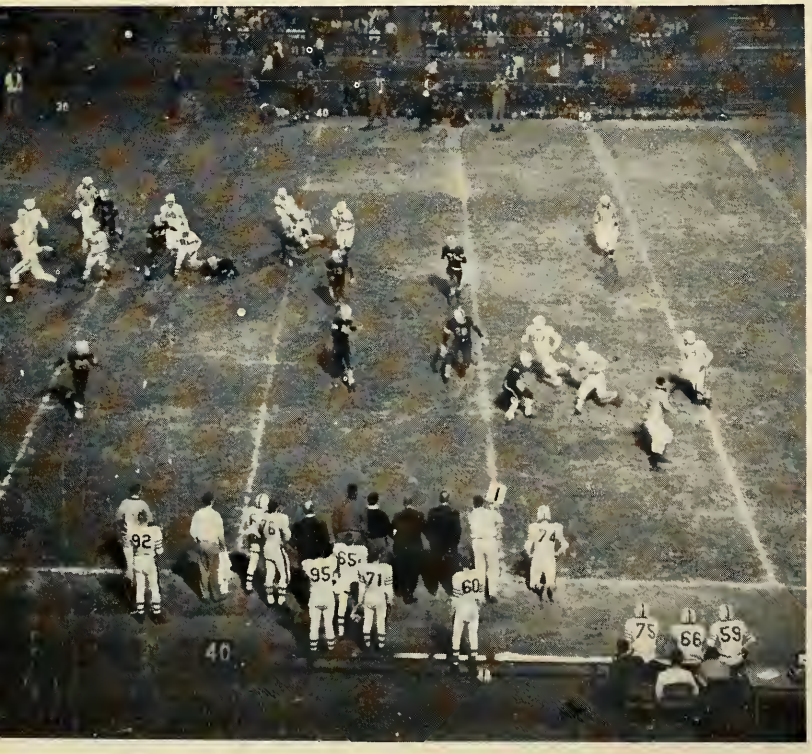

Help from the sidelines.

JUDY KAYE DALTON
DOROTHY LOUISE DARNELL
JO ANN DARNELL
GARY THOMAS DAVIS
KATHLEEN DAVIS
MILDRED PATSY ANN DAVIS

SHIRLYE JEAN DAVIS
TARRIE ALICE DAVIS
CONNIE GENEVA DAVISON
JANET PEARL DEHNER
DONALD JOHN DENBY
VALERIE LOUISE DENNIS

BARBARA ANN DEPPER
ROBERT HARLAN DIAZ, JR.
MILDRED ANN DIETZMAN
CAROL JEAN DONELSON
SHIRLEY ANN DUNCAN
NANCY DRUCILLA DYKEMAN

ALLEN DALE EARLY
CHARMAYNE M. ENGSTROM
JOYCE ARDELL EVANS
PATRICIA DEAN EVERETT
DAVID ANDERSON FABIANIC
JUDITH ANN FARNBACH

GERALD EDWARD FAULKNER
MARILYN LINDA FESSLER
CHARLES SYLVESTER FISCHER
LOUELLA JEAN FLAMM
DELORES JUNE FLOWERS
ZADA NELL FOLEY

SHIRLEY LOU FOREMAN
CARL ALEXANDER FOSTER
DEE ANN FOWLER
GEORGE WAYNE FRANCIS
SYLVESTER FRISON
BARBARA KAYE FROHOCK

NINA LEE GABRIEL
SUSAN JANE GABRIEL
GERALD JOSEPH GARVEY
JILL ELISABETH GAYLORD
NANCY ANN GENT
JOYCE LAURETTA GILL

CHARLOTT LAVON GILLIS
CHARLES PAUL GLAESER
KATHRYN VERNICE GLASSEY
ELIZABETH LOUISE GLEN
KAY LOUISE GLOSS
BETTY LOUELLA GOINGS

JUANITA GONZALES
JUDITH MARIE GRAHAM
EFFIE GRAMATES
MAY ELIZABETH GRANT
EDWARD E. GRAVEMAN, JR.
MERLIN ANSEL GRAVES

BILLY GALE GREENE
ELIZABETH ANN GRIGSBY
KENNETH KEEN GRINKEY
BETTY JEAN GRIZZLE
MABEL HELEN GROSHAN
IRENE NATHALIE GVILLO

MARGY LOUISE GWILLIM
MINARD DAVID HACKETT
JOHN LAYMAN HALEY
TOM WHITTEN HALFORD
DAVID RICHARD HAM
CAROL ANN HAMER

CAROL SUE HANSEL
GARY ARNOLD HARGRAVE
JACK LEE HARPOLE
JOHN ROBERT HARPOLE
MELVIN WARD HARRIS
VELMA JANE HARTMAN

Hoppin' in their socks.

Another Year Flew By, And All Earmarks Of Being Strangers Had Vanished.

The ups and downs of school life.

Singing Strings

Some Started Planning For The Future, But Others Were Engaged In Too Many Activities To Think About Making Any Plans.

Make-up artists

CHARLES RONALD HATCHER
RONALD GENE HAWKINS
STEPHEN ANDERSON HEAD
MADELEINE C. HECKMAN
CHARLES R. HENDERSON
INETA JO ANN HENDERSON

MELVIN LEE HENDERSON
ROBERT EARL HENDERSON
JAMES R. HENDRICKSON
PATRICIA ANN HENSON
ROSIE LEE HERD
GARY PAUL HESTER

GAIL S. HILDEBRAND
GLORIA SYLVESTER HINE
SHERIDAN KAY HOGGATT
JOAN KAY HOLLAND
JOHN WILLIAM HOLLAND
NANCY MAXINE HOLLOWAY

HAROLD EUGENE HORSLEY
NANCY LEE HOWARD
WAYNE CARL HOWARD
LYNDA HOWSER
NANCY ANN HUEBENER
SANDRA STEEDE HUFF

FRED LEWIS HUNT
CURTIS S. HUNTER, JR.
JUDY HURLEY
LILLIAN KAY HUSSONG
EVELYN EVAMAE INGRAM
MARLENE E. JACKSON

JOAN JACOBS
CAROL FRANCES JACOBSON
WILLIAM MELVIN JAMES
ROBERT STEWART JANSEN
EVERETT JEFFERSON
SHARON ELAINE JENKINS

DOROTHY E. JERASHEN
CAROL ANNEKA JOHNSON
JEAN LOUISE JONES
LARRY JOE JONES
WAYLAND RAY JONES
NANCY LOU KANYO

ANTHONY F. KARDIS
HAROLD GLEN KASINGER
WALTER ERICH KASSLER
JAMES HOWARD KEELING
THERESA ANN KEENE
JANET MARIE KEIRN

What goes on in study hall.

BARBARA JO KELLY
MARILYN JEAN KENYON
JAMES LEE KIRSCH
LESTER ALLEN KLOPE
KATHRYN IRENE KLUNK
BARBARA A. KOCHERSPERGER

Step By Step They Traveled Toward The Grand And Glorious Title . . . "Seniors".

MARGARET IRENE KODROS
KAY KORTE
HENRIETTA M. KREITZER
GERHARD KUNCOR
MARY LOUISE LAMBIE
JANETT SUZANNE LANDISS

LEO EMANUEL LANHAM
RONALD JOSEPH LAPELLE
BOBBY GENE LAWRENCE
BARBARA JEAN LEONARD
DARRELL LEE LEONARD
JUDITH KAY LEONARD

RANDOLPH M. LINDBLAD
WILLIAM J. LIVINGSTON
JIMMIE LEE LOGAN
RICHARD ALLEN LOVEJOY
GEORGE WESLEY LOVELESS
ROBERT GENE LOWE

Up goes the star.

Now, this is how it's done.

DAVID EUGENE LYNCH
SHERMAN ORWIG LYON
JAMES MARION McADAMS
CAROLYN FERNE McCREA
JANE DARLENE McDONALD
JOHN LYTLE McELROY

JAMES ROBERT McGIFFEN
JAMES C. F. McKINLEY
DIANE JOYCE MAGGOS
DANIEL EPHRAIM MANNS
ALICE ELAINE MANSHOLT
CAROL JEAN MARSH

At Last - - - They Became Seniors.

JAMES R. RAY MARSHALL
AUDREY DEVERE MARTIN
PAUL DAVID MARTIN
MILDRED EILEEN MAYER
RONALD EUGENE MEAD
KAREN BARBARA MERCIER

Reading on the debate problem.

GORDON ALLEN MILFORD
ANDREW THEODORE MILLER
NORMA MAE MILLER
OPAL FAY MILLER
ROBERT W. MILLERING
JOHN ALLEN MITCHELL

GILBERT MOODY
CHARLES EDWARD MOORE
DONA JEAN MORGAN
GORDON THEODORE MORKEL
ROSEMARIE MULLIKIN
CAROL SUE MUSGRAVE

SAMUEL O. MUSGRAVE, JR.
CHARLES DELANO NASELLO
LINDA KAY NAUGLE
NANCEE JANE NEEDHAM
HARRY RICHARD NICKENS
SALLY ANN NOBLE

NORMA LOUISE NOLAN
BARBARA EILEEN NOLES
PAUL THEODORE NORMAN
FRANK JOSEPH NOTTOLI
BEVERLY ANN O'CONNOR
VELMA THEADELL OLDEN

RUTH ELIZABETH OLESON
PAUL EDWARD OSBORNE
BRENDA ANN OWENS
THOMAS WAYNE PARKER
ELOISE PARTON
ALBERTA PATTERSON

RICHARD BRIAN PATTERSON
WILLIE MAE PATTERSON
EDWIN WILLIAM PELOT
RONNIE VICTOR PENDT
JEANNIE K. PENSINGER
RUTH ESTHER PETERSON

STANLEY GERALD PHILLIPS
MYRNA KAY PHIPPS
BARBARA ANN PIERCE
CAROL ANN PIERSON
BARNEY MICHAEL PITCHFORD
DOROTHY VERNA PLEGGE

TRUDI ANN PLUMMER
DONNA MARIE POINTER
WALTER NATHANIEL PORTER
WILLIAM HENRY POWERS
T. JEFFERSON PREWITT
CHRISTINE REAMS

WANDA LOU REESE
GARY DALE REID
SANDRA JEAN RENCH
GENE HAROLD RICHARDS
JAMES DAVID RIDDER
STEVE FRANK RIGAS

Gosh! Do I have enough?

Seniors Cram Days With Classes As A Few Forgotten Subjects Turn Up Missing.

Swing and sway with golf.

Patrols on duty.

Late Into The Night, Lights Burn On As Seniors Struggle With Term Papers.

Blow, Gabriel, blow!

EDITH MAXINE RILEY
VERNDA DORIS RILEY
IRMA JEAN RIZZOTTO
MARY LOUISE ROADES
JOHN LEROY ROBBINS
LOIS LORETTA ROBERTS

CHARLES RAY ROBERTSON
CHARLES RAY ROBINSON
CAROL JO ROGERS
ANNA JEAN ROMANO
DONNA RAE ROSENBERG
PAUL ROUSSEFF

WAYNE ROBERT ROWLAND
ANNETTA W. RUEBLING
DELORES EVELYN RUEBLING
LEWIS EVERARD RUSSELL
J7SSIE LAVONNE SANDERS
KAREN WAY SANNER

CLARA LEOTA SAULS
STEPHEN HAROLD SCHAEFER
SUZANNE RAE SCHAFFNER
NANCY ROSE SCHEFFEL
JOHN ROBERT SCHILDROTH
EDGAR WILLIAM SCHMIDT

RONALD EUGENE SCHMIDT
SHEILA CLARE SCHMIDT
RUTH ANN SCHUELER
KAY LOUISE SCHWAAB
DONNA RUTH SCHWARTZ
SYLVIA CHARLENE SCHWARTZ

JERRY LEE SCOGGINS
ROBERT F. SCOGGINS
HELEN ANN SEAGO
ROBERT EUGENE SEARLES
SHARON CAROL SELKIRK
DELORES A. SHUTTLEWORTH

BEVERLY ANN SIMPSON
ESSIE ADELLA SIMS
ROBERT GARY SITTON
DONALD DAVID SLOAN
SHIRLEY IRENE SLOAN
WILLIAM CLIFTON SNIDER

LOIS JEAN SPAETER
EDWIN WILLIAM STEFFEN
SONJA MARIE STEWART
ROY EDWARD STILLWELL
JOYCE OVA STOCKTON
RAYMOND E. STOCKTON

Working on the space ship.

CHARLES ROBERT STREEPER
EDWARD DALE STROMSKE
GLORIA STUART STUPPERICH
WALTER RAYMOND SULLIVAN
JOHN CURTIS SYKES
ANNETTE ESTHER THEISON

Final Singing Of Alma Mater Brings Lumpy Throats

DAVID RICHARD THIES
BENNIE LOU THOMPSON
JUDITH THOMPSON
SHERRYL ANN TIERNEY
CHARLES BYRON TOWSE
DONALD RAY TROWBRIDGE

They didn't sell one!

GERALD LEROY TUCKER
MARCELLA UNTERBRINK
ROBERT E. UNTERBRINK
JOSEPH AUGUSTO URBANI
ROBERT CARL USHER
DOROTHY HAZEL VANZANDT

LEWIS WALLACE VANZANDT
MARILYN JOAN VOGT
JANICE KAY VOLZ
JEROME T. VONDERHEIDT
ALICE DARLENE VOORHEES
CAROL JANE VORACEK

Wonder what they're thinking!

RONNIE GENE WADE
WILLIAM ROBERT WALK
LOIS ANN WARNER
ALICE WATERHOUSE
PATRICIA ANNE WATKINS

ROBERT R. WATKINS, JR.
GEORGE DANIEL WEEKS
OLIVER LEO WENZEL
KAY KAREN WHITESIDE
ALICE MARIE WHYERS

Seniors Take Final Step That Leads Toward The Open Door Of Opportunity.

DORENE ELAINE WILDERMAN
SHIRLEY JEANNE WILLIAMS
KENDALL LEE WILLMAN
DAVID MELVIN WILSON
NAOMI ROBERTA WILSON

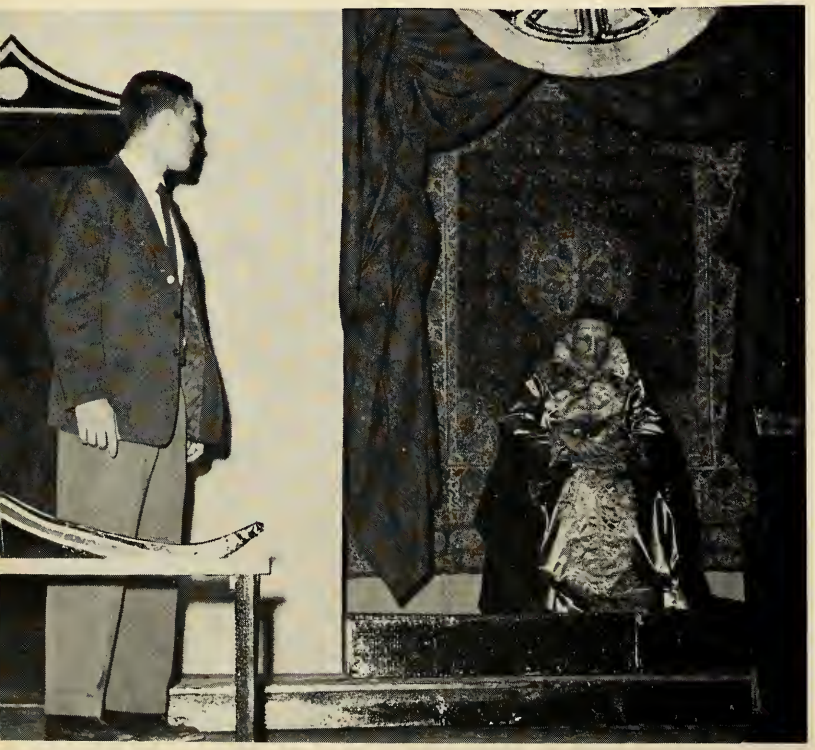

Do you feel as old as you look?

PATRICIA ANN WINANS
IRENE MARIE WOODMAN
PEGGY LOU WOODMAN
RONALD EUGENE WOOFF
WILLIAM WAYNE WOOFF

JANET SUE WOOLS
CHERYL EILEEN WRIGHT
WANDA SUE WRIGHT
DORIS BEATRICE WYATT
CAROLE KATHLEEN YEMM

LARRY A. YOST
JENECE MARIE ZERKOWSKY
MARY ELAINE ZIGRANG

ACKERMAN, DAVID RALPH
Basketball Mgr.
Baseball Mgr.

ADAMS, CHARLES THOMAS

ALLEN, JANET MARION
Cheerleader
National Honor Society
Pep Club
Latin Club
Homecoming Queen Maid
Chorus

ALLSMAN, JERRY ARTHUR
Baseball

ALLSMAN, LARRY EUGENE
Baseball

ANDERSON, RAYMOND JEWELL
Radio Club
Basketball

AUBREY, TERESA CAROL
Office Helper
Clinic Assistant
Latin Club
Pep Club
F.N.A.
Patrol
Science Club

ANDERSON, VELMA MARIE
F.C.A.

BACUS, GLEN EVERETT
Student Council
Chorus
Co-Editor Tatler
Alton High Times Staff
Drama Club
Thespians
Boys' Ensemble
Latin Club
Camera Club
Pep Club

BACUS, HARLAN WILLIAM
German Club
Patrol

BALDRIDGE, EVELYN WILMA
F.H.A.
Chorus
Girls' Ensemble
D.E. Club

BALLESTEROZ, VINCENT MANUEL

BALLINGER, WALLACE HOWARD
Band
Chorus
Patrol
Library Assistant

BAILEY, MARTHA DARLENE
F.H.A.
F.B.L.A.
Girls' Council
Pep Club
Office Helper

BAILEY, ROBERT GENE
Drama Club
Art Club
Chorus
Boys' Ensemble

BAKER, LILY LAVINA
F.H.A.
Office Helper

BARLOW, CONWAY CLIFTON, JR.
Spanish Club
Pep Club
Patrol

BARROW, MARGARET ANNE
Spanish Club
Office Helper
Gym Assistant

BARTON, JUDITH CAROL
F.H.A.
Chorus
Pep Club

BAYLEY, ANITA JEAN
Pep Club
Office Helper
F.H.A.

BAYLEY, JUDITH KAY
Chorus
Pep Club
Comercial Art Club
Library Assistant
O.O. Club

BEALS, NORMAN DAVIS

BEAN, ROBERT HIRONS
Band
Rifle Club
Science Club

BELLE, GWENDOLYN MARIE
F.H.A.
Pep Club
Chorus
Library Assistant

BENEZE, MORA LUELLEN
F.T.A.
Band
Drama Club
F.H.A.
Pep Club
Latin Club
Library Assistant

BENTLEY, MARY LOU
Art Club
D.E. Club

BLUNK, NANCY JEANETTE
F.C.A., Pres.
F.H.A.
Patrol
Pep Club

BOCK, EMMA LOUISE
Pep Club
Office Helper
F.N.A.
Councilors' Assistant

BODENSTEIN, JAMES WILLIAM
Patrol
Orchestra
Band
Pep Band
Latin Club
Science Club
Tatler Staff

BOHN, JOHN JOSEPH
D.E. Club

BONO, WILLIAM JOSEPH

BORKO, SANDRA LOUISE
Pep Club
F.B.L.A.
Chorus
Girls' Council

BORNES, SANDRA JOAN
Chorus
Art Club

BOTTERBUSH, WILFRED EUGENE
Patrol
Latin Club

BOWMAN, JUDY RUTH
F.H.A.
F.C.A.

BRADSHAW, MARY EILENE
Office Helper
Councilors' Assistant
Chorus
Girls' Ensemble
F.C.A.

BRAUN, NANCY LEE
G.A.A.
Chorus
Patrol
National Honor Society
Gym Assistant
Tatler Staff
Pep Club
Girls' Council
Dramatic Club
Delegate State P.E. and Health Conv.
Library Assistant

BREMER, PATRICIA LOUISE
Pep Club
F.B.L.A.
F.H.A.

BREWNER, BARBARA ANN
Chorus
Pep Club
O.O. Club

BRIDGEMAN, CAROL GEORGINE
Cafeteria

BROWN, ROBERT CRAWFORD
Student Patrol
Pep Club

BRUCE, DOUGLAS LESLIE
D.E. Club

BRUNNWORTH, GARY FORREST

BRYANT, MARILYN KAYE
F.H.A.
Spanish Club
Dist. Ed. Club
Pep Club
Cafeteria

BURGOYNE, JAMES JOSEPH
J.V. Basketball
D.E. Club

BURGOYNE, JUDITH BELLE
F.B.L.A.
Chorus
Student Council
O.O. Club
Pep Club

BURRIS, SANDRA JEAN
Girls' Council
Future Nurse
F.N.A.
French Club
F.H.A.
Chorus
F.B.L.A.
Science Club
Pep Club

BUTLER, RALPH WILSON
Track
Football
Patrol

BUTLER, SHARON DELL
P.E. Office
Pep Club
Cafeteria

CALHOUN, IDELLA
Pep Club
Science Club

CAMP, CHARLES ROBERT
Patrol
D.E. Club
Football

CAMPBELL, MARY LYNNE
French Club
National Honor Society
Latin Club
Science Club
Dramatic Club
Thespians
Library Asst.
Times
Tatler
Chorus
Pep Club
Careers Night Committee

CANNON, RUDOLPH VALENTINO
Chorus
Library Asst.
Student Patrol
Pep Club

CARTER, RONALD HERMAN
Chorus
Com. Art Club
Track

CASTELLI, BETTY JEAN
F.B.L.A.
Pep Club
Chorus

CATANZARO, AUGUST
Track
Pep Club

CHADWICK, PAUL DON
Student Council
Dramatic Club
Patrol

CHAMBERS, JULIA FAYE
Chorus

CHAPPEE, DORAN BARNES
Chorus
Girls' Ensemble
Pep Club
Spanish Club
F.H.A.
Library Asst.

CHAPPELL, SANDRA LEE

CHILDERS, MARY ELIZABETH
Pep Club
F.N.A.
Times Staff
Tatler Staff
Latin Club
Gym Assistant
Library Assistant
Patrol
Careers Night

CHONTOFALSKY, THERESA ANN
F.C.A.

CHRISTESON, ROBERT LOGAN
Student Council
Spanish Club
Student Patrol

CLARK, EDWARD JOSEPH
Pep Club
O.O. Club, Pres.

COLBURN, HOWARD LYNDAL
Band
Orchestra
F.F.A.
Spanish Club

COLLEY, DONALD WARREN

COOPER, PHYLLIS KATHLEEN
Pep Club
French Club
F.B.L.A.
F.H.A.
Dramatic Club
Chorus

COVINGTON, HAROLD RICHARD

COX, ROBERT ARDEN
Spanish Club
Patrol
Basketball
Pep Club
Student Council
Cross Country

COY, FAYE EVELYN
F.C.A.

CRAVENS, BARBARA ANN
Pep Club
Future Homemakers
Future Cosmetalogists
Chorus

CRAWFORD, CAROL SUE
Girls' Council
F.B.L.A.
Times Staff
Dramatics Club
Maid to Dream Girl
Chorus
Pep Club
Jr. Prom Comm.

CRIVELLO, KARI JUNE
Pep Club

CUNNINGHAM, ERLENE JOYCE
Pep Club

CURRY RONALD JAMES

CURVEY, SALLY RAE
Chorus
Latin Club
Girls' Council
Debate
F.H.A.
Pep Club

CUSHMAN, CAROLYN SUE
Patrol
Science
Chorus
Spanish Club
Pep Club
Girls' Council
G.A.A.
Library Asst.
Latin Club

DALTON, CAROL JEAN
Latin Club
Science Club

DALTON, JANICE KENT

DALTON, JUDY KAYE
Pep Club
G.A.A.
Chorus

DARNELL, DOROTHY LOUISE
Pep Club

DARNELL, JOANN
F.H.A.
Chorus

DAVIS, GARY THOMAS
Pep Club

DAVIS, KATHLEEN
Band
Spanish Club
Comm. Art Club
Rifle Club
Camera Club
Orchestra
G.A.A.
Pep Club
Librarian

DAVIS, MILDRED PATSY ANN
F.N.A.

DAVIS, SHIRLEY JEAN
Library Asst.

DAVIS, TARRIE ALICE
Latin Club
French Club
Band
Orchestra
National Honor Society

DAVISON, CONNIE GENEVA
Spanish Club
Pep Club
Band
Office Worker
G.A.A.

DEHNER, JANET PEARL
Library Asst.
Chorus
Latin Club
F.H.A.
F.N.A.
Pep Club
O.O. Club
Debate Club
F.B.L.A.

DENBY, DONALD JOHN
Student Council
Patrol
Times Staff
Spanish Club
Band
Chorus
National Honor Society

DENNIS, VALERIE LOUISE
Chorus
Pep Club
F.B.L.A.
Dramatic Club
Times Staff
G.A.A.

DEPPER, BARBARA ANN
Camera Club
Gym Office
Patrol

DIAZ, ROBERT HARLEN
Football
Basketball
Baseball
Student Council
Boys' Cabinet
Latin Club
Pep Club
Orchestra
Times Staff
National Honor Society

DIETZMAN, MILDRED ANN
Spanish Club
F.H.A.
F.B.L.A.
Gym Asst.

DONELSON, CAROL JEAN
F.H.A.
F.B.L.A.
Chorus
Latin Club
Debate Club
Pep Club

DUNCAN, SHIRLEY ANN

DYKEMAN, NANCY DRUCILLA

EARLY, ALLEN DALE
Football
Basketball
Track
Letterman's Club
Pep Club
Band
Science Club
Patrol
Chorus

ENGSTROM, CHARMAYNE MARIE
Dramatic Club
Office Asst.
Chorus
Pep Club

EUBANKS, RICHARD EUGENE
Patrol

EVANS, JOYCE ARDELL
National Honor Society
O.O. Club

EVERETT, PATRICIA DEAN
Student Council
Girls' Council
Pep Club
F.H.A.
F.B.L.A.
G.A.A.
Chorus
Tatler Staff
Office Asst.
Clinic Asst.
Football Maid
Dream Girl Maid
Jr. Prom Committee

FABIANIC, DAVID ANDERSON
National Honor Society
Latin Club
Basketball
Cross Country
Student Council
Times Staff
Pep Club
Letterman's Club

FARNBACK, JUDITH ANN
Band
F.N.A.
F.T.A.
G.A.A.
Science Club
Pep Club

FATCHETT, LARRY NEWTON

FAULKNER, GERALD EDWARD
Cross Country

FESSLER, MARILYN LINDA
Chorus
F.B.L.A.
Tatler Staff
Girls' Council
Office Asst.
Jr. Prom Comm.
Pep Club

FISHER, CHARLES SYLVESTER
Football

FLAMM, LOUELLA JEAN

FLOWERS, DELORES JUNE

FOLEY, ZADA NEIL
O.O. Club
F.H.A.

FOREMAN, SHIRLEY LOU
F.H.A.
F.B.L.A.

FOSTER, CARL ALEXANDER

FOWLER, DEE ANN
Pep Club

FRANCIS, GEORGE WAYNE
Patrol

FRISON, SYLVESTER
Baseball

FROHOCK, BARBARA KAYE
Girls' Council
Pep Club
F.B.L.A.
F.H.A.
Art Club

GABRIEL, NINA LEE
F.N.A.
Gym Asst.
O.O. Club
Clinic Asst.

GABRIEL, SUSAN JANE
Junior Prom Comm.
Chorus
F.B.L.A.
Pep Club
Cheerleader
Times
Latin Club
Dream Girl
Football Mtid
F.H.A.
Girls' Council

GARVEY, GERALD JOSEPH
Golf
Pep Club

GAYLORD, JILL ELISABETH
Latin Club
Pep Club
Brush & Palette
Comm. Art Club
Dramatics Club
Tatler Staff
Office Helper
Chorus
Junior Prom. Comm.
Gym Assistant

GENT, NANCY ANN
Pep Club
Latin Club
Comm. Art Club
Brush & Palette
Office Helper
Chorus
Junior Prom. Comm.
Tatler Staff
Patrol

GERHARDT, PEARL ANN
Chorus
Majorette
F.H.A.

GILL, JOYCE LAURETTA
Band
Latin Club
F.H.A.
Chorus
F.T.A.

GILLESPIE, HENRIETTA JEAN
Pep Club
Home Ec. Club
Chorus

GILLIS, CHARLOTT LAVON
Cheerleader
Chorus
O.O. Club
Girls' Ensemble

GLAESER, CHARLES PAUL
Basketball
Football
Cross Country
Track
Boys' Cabinet
Patrol
Student Council
Chorus
Boys' Chorus
Orchestra

GLASSEY, KATHRYN VERNICE
Pep Club
Tatler Staff
Asst. Librarian
Chorus
Girls' Ensemble
Latin Club
Patrol
Girls' Council

GLEN, ELIZABETH LOUISE
Chorus
Science Club
French Club
F.H.A.
Debate Club
F.T.A.
Gym Asst.
G.A.A.
National Honor Society

GLOSS, KAY LOUISE
Spanish Club
Girls' Council
Band
Pep Club
F.B.L.A.
Chorus

GOINGS, BETTY LOUELLA
Chorus
Pep Club
F.B.L.A.

GONZALES, FELIX PETER

GONZALES, JUANITA

GOWAN, LOU ANN
F.H.A.
F.N.A.
Chorus

GRAHAM, JUDITH MARIE
Chorus
Girls' Council
Tatler Staff
Pep Club
F.B.L.A.

GRAMATES, EFFIE
Latin Club
Pep Club
F.N.A.
Chorus
Student Council
Times Staff
Tatler Staff
F.H.A.
Clinic Asst.

GRANT, MAY ELIZABETH
Patrol

GRAVEMAN, EDWARD EMANUAL, JR.
Tatler Photographer
Times Photographer
Student Council Photographer
Track Manager
Camera Club
Pep Club

GRAVES, MERLIN ANSEL
Baseball
Letterman's Club
Boys' Cabinet
Pep Club
Football
Cross Country

GREENE, BILLY GALE
Student Council
Baseball

GRIGSBY, ELIZABETH ANN
Pep Club
Chorus
Brush & Palette
Science Club

GRINKEY, KENNETH KEEN
Pep Club
Baseball Manager

GRIZZLE, BETTY JEAN
Band
F.N.A.
Office Helper
Science Fair
O.O. Club

GROSHAN, MABEL HELEN
F.H.A.
D.E. Club
Pep Club

GROSS, PAUL JOHN

GVILLO, IRENE NATHALIS
F.H.A.
Office Helper
Cafeteria Helper
Councilors' Asst.

GWILLIM, MARGY LOUISE
O.O. Club

HACKETT, MINARD DAVID
Baseball Manager
Spanish Club

HALEY, JOHN LAYMAN
D.E. Club
Baseball
Basketball
Soltball

HALFORD, TOM WHITTEN
Football

HAM, DAVID RICHARD

HAMER, CAROL ANN
Pep Club
Spanish Club

HANSEL, CAROL SUE
Chorus
O.O. Club

HARGRAVE, GARY ARNOLD
Latin Club
Pep Club
Pep Band
Band
Baseball

HARPOLE, JACK LEE

HARPOLE, JOHN ROBERT
National Honor Society

HARRIS, MELVIN WARD
Football
Pep Club

HARTMAN, VELMA JANE
Girls' Council
Pep Club
F.H.A.
Latin Club
F.B.L.A.
Chorus
Junior Prom Comm.

HATCHER, CHARLES RONALD
French Club

HOWARD, NANCY LEE
Chorus
Spanish Club
O.O. Club

HOWARD, WAYNE CARL
Band
Pep Band

HOWSER, LYNDA
Tatler Staff

HUEBENER, NANCY ANN
Chorus
F.H.A.
Tatler Staff
Times Staff
Debate Club
Pep Club
National Honor Society

HUFF, SANDRA STEEDE
Times Staff
Tatler Staff
Student Council
Spanish Club
Pep Club
Patrol

HUNT, FRED LEWIS
F.F.A.

HUNTER, CURTIS STANLEY, JR.
Latin Club
Band
Library Staff
Times Staff
National Honor Society

HAUSAFUS, NANCY MAE

HAWKINS, RONALD GENE
Football
Baseball
Boys' Cabinet
Letterman's Club
Pep Club

HAYES, DAVID WITT
Football

HEAD, STEPHEN ANDERSON
Student Council
Band
German Club

Science Club
Chorus
Pep Band
Pep Club
Boys' Chorus

HECKMAN, MADELEINE CAROLE
D.E. Club
Pep Club

HENDERSON, CHARLES RANDOLPH
D.E. Club
Spanish Club

HENDERSON, INETA JO ANN
F.H.A
Chorus
Pep Club
G.A.A.

HENDERSON, MELVIN LEE

HENDERSON, ROBERT EARL
Band
Pep Band
Spanish Club
Science Club
Camera Club
Orchestra

HENDRICKSON, JAMES RUDOLPH
Basketball
Chorus
Pep Club
Band
Football
Student Council
Cross Country
Science Club

HENSON, PATRICIA ANN
Chorus
Office Helper
Brush & Palette Club
Comm. Art Club
Student Council
F.H.A.
Gym Helper

HERD, ROSIE LEE
F.H.A.
Chorus
Girls' Ensemble
Pep Club

HESTER, GARY PAUL
Times Staff
Pep Club
Football

HILDEBRAND, GAIL SHERWOOD
Library Assistant
Clinic Assistant
Office Assistant
Patrol
Girls' Council
Chorus
Tatler Staff
Times Staff
Latin Club
Spanish Club
Pep Club
F.N.A.
Junior Prom Comm.
Student Council

HINE, GLORIA
Clinic Helper
Office Assistant
Band
Tatler Staff
F.N.A.
Science Club
National Honor Society
Pep Club
French Club
Girls' Council

HOGGATT, SHERIDAN KEY
F.H.A.
Pep Club
Chorus
Band

HOLLAND, JOAN KAY
F.H.A.
Pep Club
Student Council
Times Editor
Dramatics Club
Cheerleader - Alternate
Tatler Staff
Library Assistant

HOLLAND, JOHN WILLIAM
Pep Club
Basketball
Baseball
Chorus
Cross Country

HOLLOWAY, NANCY MAXINE
Chorus
Library Assistant
Pep Club

HORSLEY, HAROLD EUGENE
Football
Basketball
Track
National Honor Society
Spanish Club
Cafeteria Worker
Pep Club

HUSSONG, LILLIAN KAY
Chorus
F.N.A.
Science Club
Latin Club
Drama Club
Thespians
Tatler Staff
Times Staff
Library Assistant
Office Assistant
Pep Club
Science Fair

INGRAM, EVELYN EVAMAE
F.H.A.
Chorus
Pep Club

JACKSON, MARLENE ELIZABETH
Chorus

JACOBS, JOAN
Pep Club
O.O. Club
F.H.A.

JACOBSON, CAROL FRANCES
Band
Orchestra
Pep Club
F.H.A.
F.T.A.
Tatler Staff
Librarian Assistant
Girls' Council
French Club

JAMES, WILLIAM MELVIN
Football
Track
D.E. Club
Patrol

JANSEN, ROBERT STEWART
Football
Basketball
Track
Student Council
Boys Cabinet
Pep Club
Letterman's Club

JENKINS, SHARON ELAINE
Office Helper
Chorus
Art Club
Pep Club
Brush & Palette Club
French Club

JARASHEN, DOROTHY ELIZABETH
Pep Club
F.H.A.
Gym Helper
G.A.A.
Spanish Club
Office Helper

JOHNSON, CAROL ANNEKA
National Honor Society
Latin Club
Spanish Club
Pep Club
Band
Orchestra
Library Assistant
F.N.A.
Science Club
Science Fair
Times Staff
Co-Editor Tatler
Girls' Council

JOHNSON, WILLIAM FRANCIS

JONES, JEAN LOUISE
G.A.A.
Chorus
F.H.A.
Pep Club

JONES, LARRY JOE
Baseball
Basketball
Boys' Cabinet
Pep Club
French Club

JONES, WAYLAND RAY
Chorus
Boys' Ensemble
Tatler Staff
Councilor's Assistant
Dramatic Club
Com. Art Club
Student Council
Pep Club
Junior Prom Committee
National Thespians
Football
Art Club

KANYO, NANCY LOU
O.O. Club
F.B.L.A.
Camera Club
Councilors' Assistant

KARDIS, ANTHONY FREDERICK
Patrol
Spanish Club
Cafeteria Worker
Band
Pep Band
Science Club
National Honor Society
Orchestra

KASINGER, HAROLD GLEN
Cafeteria Worker
Basketball Manager

KASSLER, WALTER ERICH
Cross Country
Baseball
Patrol
Track
Councilors' Assistant
Chorus
Spanish Club
Football Manager

KEELING, JAMES HOWARD
French Club

KEENE, THEREAS ANN
Office Helper
O.O. Club
Cafeteria Helper

KEIRN, JANET MARIE
Chorus
D.E. Club
F.H.A.
Gym Assistant
Office Assistant

KELLY, BARBARA JO
G.A.A.
F.H.A.
Pep Club

KENYON, MARILYN JEAN
F.H.A.
F.B.L.A.
Pep Club
O.O. Club

KIRSCH, JAMES LEE

KLOPE, LESTER ALLEN
Tatler Photographer
Times Photographer
Student Council
Patrol
Camera Club
Careers Night Committee
Science Fair

KLUNK, KATHRYN IRENE
F.H.A.
F.C.A.

KOCHERSPERGER, BARBARA ANN
Com. Art Club
Brush & Palette
Office Helper
Patrol

KODROS, MARGARET IRENE
Office Helper
Cheerleader
Spanish Club
F.H.A.

National Honor Society
Football Queen
Times Staff
Patrol
Art Club
Comm. Art
Maid to Dream Girl
Chorus
Pep Club
Science Club

KORTE, KAY
Band
Orchestra
Pep Band

KREITZER, HENRIETTA MARTHA
F.H.A.

LAMBIE, MARY LOUISE
F.H.A.
Latin Club
F.N.A.
Girls' Council
Chorus
Pep Club
National Honor Society

LANDISS, JANETT SUZANNE
Band
Chorus
French Club
Latin Club
Dramatic Club
Pep Club

LANHAM, LEO EMANUEL
Camera Club
Cafeteria Helper

LaPELLE, RONALD JOSEPH
Football
Basketball

LAWRENCE, BOBBY GENE
Camera Club
Pep Club
Cafeteria Helper

LEONARD, BARBARA JEAN
Chorus
F.B.L.A.
F.N.A.
Pep Club
Clinic Helper
Latin Club
Gym Helper

LEONARD, DARRELL LEE
Pep Club
Football
Office Helper

LEONARD, JUDITH KAY
Junior Prom Committee
Latin Club
F.B.L.A.
Girls' Council
Student Council
Chorus
Pep Club

LEWIS, FERN ALVINA
GYM Helper

LINDBLAD, RANDOLPH MYRON
Student Council
Patrol
Times Staff
Spanish Club
German Club
Tatler Staff
Pep Club
Chorus
Rifle Club

LIVINGSTON, WILLIAM JAMES

LOGAN, JIMMIE LEE
Basketball
Football

LOPEZ, ROBERT EUGENE

LOVEJOY, RICHARD ALLEN

LOVELESS, GEORGE WESLEY
Band
Pep Band
Science Club
Cross Country
Pep Club

LOWE, ROBERT GENE
Student Council
Junior Prom Committee
Cross Country
Basketball
Baseball
Comm. Art Club
Times Staff
Pep Club

LYNCH, DAVID EUGENE
D.E. Club
Patrol

LYON, SHERMAN
Track
Student Council
German Club
Science Club
Tatler Staff
Times Staff
Boys' Chorus
Pep Club
National Honor Society

McADAMS, JAMES MARION
Student Council
Cross Country
Baseball
Basketball

McCANN, PAUL MARRIS
Baseball
D.E. Club

McCREA, CAROLYN FERNE
Office Helper
D.E. Club

McDONALD, JANE DARLENE
F.H.A.

McELROY, DONALD LEE

McELROY, JOHN LYTLE
Football

McGIFFEN, JAMES ROBERT

McKINLEY JAMES CHRISTIAN FREDERIC
D.E. Club
Band
Chorus
Patrol
Latin Club

MAGGOS, DIANE JOYCE
F.N.A.
Latin Club
Pep Club
Girls' Council
F.H.A.
Science Club
Clinic Helper

MANNS, DANIEL EPHRAIM
F.F.A.
Track

MANSHOLT, ALICE ELAINE
Spanish Club
Library Helper
Student Council
Current Events Club

MARSH, CAROL JEAN
Times Staff
Pep Club
Chorus
Junior Prom Comm.

MARSHALL, JAMES RONALD RAY
Camera Club
National Honor Society
Patrol
Science Club
Cafeteria Worker

MARTIN, AUDREY DE VERE
G.A.A.
F.H.A.
Chorus
F.N.A.
Pep Club

MAYER, MILDRED EILEEN
Pep Club
Spanish Club
O.O. Club
Chorus
F.H.A.

MEAD, RONALD EUGENE
Football

MERCIER, KAREN BARBARA
Camera Club
Brush & Palette Club
Commercial Art Club
Band
Orchestra
Spanish Club
Rifle Club
Science Club
G.A.A.
Pep Club
Patrol
National Honor Society

MEYER, MELVIN RUSSELL
Baseball

MIDDLECOFF, SPENCER LEE
Basketball
Cross Country

MILFORD, GORDON ALLEN
D.E. Club

MILLER, ANDREW THEODORE
Basketball
Football
Spanish Club
Science Club
Pep Club
Chorus
Track
Cross Country

MILLER, NORMA MAE
Band
Orchestra
F.N.A.
F.H.A.
Latin Club
Girls' Council
Science Fair
Patrol
Science Club
Pep Club
Chorus
Library Assistant

MILLER, OPAL FAY
Band

MILLER, PHILIP EARL

MILLERING, ROBERT WILLIAM
Band
Pep Club
Football
Cafeteria Worker

MITCHELL, JOHN ALLEN
Pep Club
D.E. Club

MONDY, MARVIN DEWANE
Spanish Club
O.O. Club

MOODY, GILBERT
Football
Track
Baseball

MOORE, CHARLES EDWARD
Student Patrol
D.E. Club

MOORE, RICHARD LEE
Track

MORGAN, DONA JEAN
Band
Orchestra
Latin Club
F.T.A.
Patrol
Office Helper
Times Staff
Chorus
Library Assistant
National Honor Society

MORKEL, GORDON THEODORE
Student Council
Football
Track
Boys' Cabinet
Pep Club
Basketball

MULLIKIN, ROSEMARIE
Pep Club
F.C.A.
Chorus
Student Council
Office Helper
Latin Club
Clinic Helper

MUSGRAVE, CAROL SUE

MUSGROVE, SAMUEL ORVAL
Track
Patrol
Football, Manager

MARTIN, PAUL DAVID
Camera Club

NASELLO, CHARLES DELANO
Basketball Manager
D.E. Club
Pep Club

NAUGLE, LINDA KAY
National Honor Society
Times Staff
Dramatic Club
Pep Club
Latin Club
Student Council
Girls' Council
F.B.L.A.
G.A.A.
Librarian Helper
F.T.A.
Debate Club
Tatler Staff
Junior Prom Comm.

NEEDHAM, NANCEE JAN
F.H.A.
Pep Club
Chorus

NICKENS, HARRY RICHARD
Rifle Club
Radio Club
Band
Olin Office Helper

NOBLE, SALLY ANN
Chorus
Spanish Club
Pep Club
O.O. Club
Gym Assistant

NOLAN, NORMA LOUISE
Science Fair
Spanish Club
F.H.A.
F.N.A.
Chorus
Pep Club
Girls' Ensemble
National Honor Society

NOLES, BARBARA EILEEN
F.H.A.
F.B.L.A.
Pep Club
Patrol

NORMAN, PAUL THEODORE
German Club
Councilors' Assistant
Cross Country, Manager

NOTTOLI, FRANK JOSEPH

O'CONNOR, BEVERLY ANN
Pep Club
F.B.L.A.

OLDEN, VELMA THEADELL
F.C.A.
F.H.A.
Pep Club
Band
Chorus

OLESON, RUTH ELIZABETH
F.H.A.
D.E. Club
F.N.A.
Chorus
Science Fair

OSBORNE, PAUL EDWARD
Baseball
Student Council
Lettermans' Club

OWENS, BRENDA ANN
Times Staff
Chorus
F.B.L.A.
Pep Club
F.H.A.

PARKER, THOMAS WAYNE
Football

PARTON, ELOISE
F.H.A.
F.B.L.A.
Band
Pep Club

PATCHET, WILLIAM EDWARD

PATTERSON, ALBERTA
Chorus
Pep Club
F.H.A.

PATTERSON, BRIAN
Boys' Ensemble
Times Staff
Tatler Staff
Pep Club
Chorus
Delegate to State P.E. and Health Conventions
Football Manager
Track Manager
Science Club
Patrol

PATTERSON, WILLIE MAE
Pep Club
Chorus
Majorette
F.H.A.

PELOT, EDWIN WILLIAM
Baseball

PENDT, RONNIE VICTOR
Baseball
Basketball
Cross Country
Pep Club

PENSINGER, JEANNIE K.
F.B.L.A.
Dramatic Club
Thespians
Pep Club
Chorus
Latin Club
Science Club
Clinic Helper
Patrol
National Honor Society

PETERSON, RUTH ESTER
Cafeteria Helper

PHILLIPS, STANLEY GERALD
French Club
Fooball

PHIPPS, MYRNA KAY
Latin Club
Pep Club
F.B.L.A.
O.O. Club
F.H.A.
Junior Prom Committee

PIERCE, BARBARA ANN
Pep Club
French Club
F.T.A.
F.H.A.
Tatler Staff
Chorus
Patrol
Girls' Council

PITCHFORD, BARNEY MICHAEL
Olin Assistant

PIERSON, CAROL ANN
F.H.A., National Pres.
Student Council
Girls' Council
Pep Club
Drama Club
Thespians
Chorus
National Honor Society
Latin Club
Band
Patrol

PLEGGE, DOROTHY VERNA
F.N.A.
Cafeteria Helper
D.E. Club

PLUMMER, TRUDI ANN
Pep Club
Office Helper
F.B.L.A.
Girls' Council
Chorus

POINTER, DONNA MARIE
F.B.L.A., Pres.
Chorus
Student Council
F.H.A.
Pep Club
Office Helper
Patrol
Library Assistant
Clinic Helper

PORTER, WALTER NATHANIEL
Chorus
Band
Basketball
Football

POWERS, WILLIAM HENRY
Football
Boys' Cabinet
Baseball
Basketball

PREWITT, THADDEUS JEFFERSON
Cross Country
Spanish Club

REAMS, CHRISTINE
Spanish Club
Pep Club
G.A.A.

REESE, WANDA LOU
F.B.L.A.
Office Helper
O.O. Club
Pep Club
Latin Club

REID, GARY DALE
Chorus
Boys' Chorus
French Club
Comm. Art Club
Latin Club
Dramatic Club
Science Fair

RENCH, SANDRA JEAN
F.H.A.
F.B.L.A.
Chorus
O.O. Club
Office Helper

RICH, GERRALD LEE

RICHARDS, GENE HAROLD

RIDDER, JAMES DAVID
Band
Student Council
French Club
National Honor Society

RIGAS, STEVE FRANK
Band
Pep Band, Director
Student Council
Patrol

RILEY, EDITH MAXINE
Pep Club
Office Helper

RILEY, VERNDA DORIS
F.H.A.
Pep Club
O.O. Club
F.B.L.A.

RIZZONTTO, IRMA JEAN
Student Council
F.C.A.

ROADES, MARY LOUISE
Science Club
Latin Club
F.N.A.
Gym Assistant
Pep Club

ROBBINS, JOHN LEROY

ROBERTS, LOIS LORETTA
Pep Club
F.H.A.
F.B.L.A.
Office Helper
O.O. Club
Cafeteria Helper

ROBERTSON, CHARLES LEE
Patrol
O.O. Club
Basketball

ROBINSON, CHARLES RAY
Band
Orchestra
Student Council

National Honor Society
Pep Band
Patrol

ROGERS, CAROL-JO
Baod
Orchestra
Chorus
F.B.L.A.
O.O. Club
Spanish Club
Student Council

ROMANA, ANNA JEAN
Pep Club
Patrol
G.A.A.

ROSENBERG, DONNA RAE
Chorus
Latin Club
Band
French Club
Student Council
Tatler Staff
Dramatic Club
Pep Club
Girls' Council
Office Helper
National Honor Society

ROUSSEFF, PAUL
Patrol
Spanish Club
Baseball
Cross Country

ROWLAND, WAYNE ROBERT

RUEBLING, ANNETTA WINFERD
Pep Club
F.H.A.
G.A.A.
Office Helper
Chorus

RUEBLING, DELORES EVELYN
Pep Club
F.H.A.

RUSSELL, LEWIS EVERARD

SANDERS, JESSIE LaVONNE
F.C.A.
Chorus
French Club

SANNER, KAREN WAY
Band

SAULS, CLARA LEOTA
F.C.A.

SCHAEFER, STEPHEN HAROLD
Art Club
Chorus
Camera Club
Boys' Chorus
National Honor Society

SCHAFFNER, SUZANNE RAE
Pep Club
German Club
Latin Club
Girls' Council
Tatler Staff
Library Helper
Patrol
Office Helper
Science Fair

SCHEFFEL, NANCY ROSE
Art Club
Comm. Art Club

SCHILDROTH, JOHN ROBERT
Office Helper
Chorus
Spanish Club
D.E. Club

SCHMIDT, EDGAR WILLIAM

SCHMIDT, SHEILA CLARE
Pep Club
F.N.A.
Chorus
Library Assistant
Latin Club

SCHMITT, RONALD EUGENE
Band
Times Staff
Orchestra
Pep Band

SCHUELER, RUTH ANN
Student Council
F.N.A.
F.B.L.A.
Latin Club
O.O. Club
Current Events Club
Cafeteria Helper

SCHUETZ, MARY MARGARET
Chorus

SCHWAAB, KAY LOUISE
Library Assistant
Chorus
F.B.L.A.
French Club
F.H.A.
F.T.A.
Pep Club
Tatler Staff
Girls' Council

SCHWARTZ, DONNA RUTH
Junior Prom. Comm.
Latin Club
Spanish Club
F.N.A.
Times Staff
Dramatic Club
Library Assistant
Clinic Helper
Office Helper
O.O. Club
Pep Club

SCHWARTZ, SYLVIA CHARLEEN
Chorus
Pep Club
Girls' Council
F.H.A.
Office Helper
Girls' Ensemble

SCOGGINS, JERRY LEE
Football
Basketball
Cross Country
Baseball
Boys' Cabinet

SCOGGINS, ROBERT FREDRICK
Baseball

SEAGO, HELEN ANN
Pep Club
F.C.A.
Office Assistant
Clinic Assistant
Chorus

SEARLES, ROBERT EUGENE
Band
Pep Band
Track

SELKIRK, SHARON CAROL
Chorus
Spanish Club
Camera Club
Pep Club
D.E. Club
F.H.A.

SHUTTLEWROTH, DELORES ANN
Chorus
Spanish Club
Pep Club
F.B.L.A.
G.A.A.

SIMPSON, BEVERLEY ANN
Latin Club
F.N.A.
Chorus
Office Helper
Gym Assistant
Dramatics Club
Girls' Council
Pep Club
Tatler Staff
Careers Night

SIMS, ESSIE ADELLA
Pep Club
Chorus
F.H.A.
Patrol

SITTON, ROBERT GARY

SLOAN, DONALD DAVID

SLOAN, SHIRLEY IRENE
Pep Club
D.E. Club
Spanish Club
F.H.A.
Gym Assistant

SMITH, CHARLES NOBLE
Football
Basketball

SNIDER, WILLIAM CLIFTON
Student Council
Cross Country
Pep Club

SPARTER, LOIS JEAN
F.C.A.

SPIESS, JUDITH MAE
Latin Club
Clinic Helper
F.N.A.
Pep Club
Girls' Council
Science Club
F.B.L.A.
National Honor Society

STEFFEN, EDWIN WILLIAM
Basketball
Football
Student Council
Patrol

STEWART, SONJA MARIE
Chorus

STILLWELL, ROY EDWARD
Student Council
Band
Orchestra
National Honor Society

STOCKTON, JOYCE OVA
F.H.A.
Chorus
Pep Club
Cafeteria Helper
F.B.L.A.
Spanish Club
Office Assistant

STOCKTON, RAYMOND EDWARD
Track
Cross Country
Latin Club

STREEPER, CHARLES ROBERT

STROMSKE, EDWARD DALE
Basketball
Football
Boys' Cabinet
Pep Club
Track

STUPPERICH, GLORIA STUART
Chorus
Latin Club
Pep Club
Girls' Council
F.T.A.
Deans' Assistant

SULLIVAN, WALTER RAYMOND

SYKES, JOHN CURTIS
Football
Track
Pep Club

TALBERT, EUGENE BARNETT
Football

THEISEN, ANNETTE ESTHER
F.H.A.
O.O. Club

THIES, DAVID RICHARD
French Club
Band
Pep Club

THOMPSON, BENNIE LOU
Chorus

THOMPSON, JUDITH
French Club
Student Council
Pep Club
Chorus
F.H.A.

TIERNEY, SHERRYL ANN
Pep Club
F.H.A.
Band
D.E. Club

TINSLEY, RUSSELL WAYNE

TOWSE, CHARLES BYRON
Band
Science Club
Pep Club
Basketball
Patrol

TROUT, JERRY EARL

TROWBRIDGE, DONALD RAY

TUCKER, GERALD LEROY

UNTERBRINK, MARCELLA LOUISE
Library Assistant
Chorus
Girls' Ensemble
Pep Club
F.H.A.

UNTERBRINK, ROBERT EDWARD
Football
Basketball

URBANI, JOSEPH AUGUSTO

USHER, ROBERT CARL
Patrol
Football

VANZANDT, DOROTHY HAZEL
Band
Chorus
Latin Club

VANZANDT, LEWIS WALLACE
Band

VOGT, MARILYN JOAN
Science Club
Chorus
F.N.A.
Camera Club
Pep Club
F.B.L.A.
Clinic Helper

VOLZ, JANICE KAY
F.C.A.
F.H.A.
Pep Club
G.A.A.

VONDERHEIDT, JEROME TALFORD
VOORHEES, ALICE DARLENE
F.H.A.
G.A.A.
F.C.A
Pep Club

VORACEK, CAROL JANE
Spanish Club
Brush & Palette
Pep Club
Girls' Ensemble
G.A.A.
Dramatics Club
Tatler Staff

WADE, RONNIE GENE
Football
Latin Club
Track
Chorus
Boys' Chorus
D.E. Club

WALK, WILLIAM ROBERT
Chorus
Comm. Art Club
Patrol
Track
Football
Pep Club
Science Club
Brush & Palette

WALKER, JIM RAY
Track

WARNER, LOIS ANN
Latin Club
Pep Club
Tatler Staff
F.H.A.
F.N.A.
Office Helper
National Honor Society

WATERHOUSE, ALICE
Library Assistant
Student Council
Times Staff
Tatler Staff
Junior Prom Comm.
Spanish Club
Pep Club
Comm. Art Club
Thespians
Dramatic Club
Girls' Council
Patrol
Football Maid

WATKINS, PATRICIA ANNE
Cheerleader
Pep Club
O.O. Club

WATKINS, ROBERT RUSSELL
Band
Pep Club
WEBB, BILLY JOE
Track

WEEKS, GEORGE DANIEL
Student Council
Football
Track
Boys' Cabinet
Pep Club
Comm. Art Club
Letterman's Club
President of Senior Class

WENZEL, OLIVER LEO

WILSON, DAISY ROBERTA
Cheerleader
F.H.A.
F.C.A.
Chorus
G.A.A.
Pep Club

WHITESIDE, KAY KAREN
F.B.L.A.
O.O. CLUB

WHYERS, ALICE MARIE
O.O. Club
F.H.A.

WILDERMAN, DORENE ELAINE
G.A.A.
Gym Helper

WILLIAMS, JESSE DERENDY

WILLIAMS, SHIRLEY JEANNE
German Club

WILLMAN, KENDALL LEE

WILSON, DAVID MELVIN
Pep Club

WILSON, NAOMI ROBERTA
Pep Club
Times Staff
G.A.A.
Latin Club
F.T.A.
F.N.A.
Library Assistant
Orchestra

WINANS, PATRICIA ANN
Comm. Art Club
Pep Club
Tatler Staff
Brush & Palette
F.H.A.
Chorus

WOODMAN, IRENE MAIRE
Patrol
Pep Club
F.B.L.A.
Office Helper

WOODMAN, PEGGY LOU
D.E. Club

WOOFF, RONALD EUGENE
Track

WOOF, WILLIAM WAYNE
D.E. Club
Chorus

WOOLS, JANET SUE
F.N.A.
F.B.L.A.
F.H.A.
Science Club
Pep Club
Patrol

WRIGHT, CHERYL EILEEN
Patrol
National Honor Society
Rifle Club
Orchestra
Student Council
F.H.A.
Pep Club
Times Staff
Tatler Staff
Art Club

WRIGHT, WANDA SUE
Chorus
Pep Club
F.H.A.

WYATT, DORIS BEATRICE
Band
Chorus
Latin Club
Pep Club
F.H.A.
F.N.A.

YEMM, CAROLE KATHLEEN

YOST, LARRY A.

ZERKOWSKY, JENECE MARIE
Band
Chorus
French Club
G.A.A.
Office Assistant

ZIGRANG, MARY ELAINE
Student Council
Tatler Staff
Times Staff
Girls' Council
F.H.A.
F.B.L.A.
Pep Club
Chorus
Latin Club

IN MEMORIAM

The automobile accident in which two students were involved on the week end of March 15, 1957, dealt a severe shock to the student body of Alton Senior High School. N. Rogers Farley and Jerol T. Heidler, members of the Junior Class, died within a day of each other.

Well-known in our school because of their participation in high school activities, the boys' sportsman-like attitudes, enthusiasm, and buoyant natures endeared them to their fellow teammates and to the student body.

Our sympathy goes out to the families of these boys, and we hope that the kind wishes of their friends will make it just a little easier for them to bear their grief.

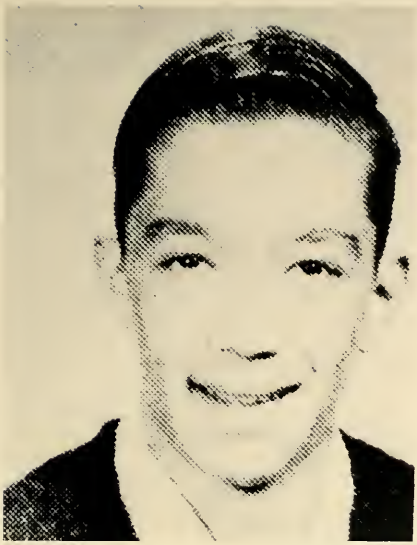

N. Rogers Farley III
November 22, 1940—March 15, 1957

Jerol T. Heidler
December 1, 1940—March 17, 1957

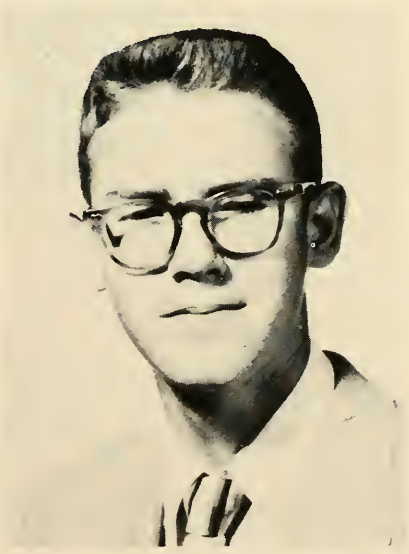

Best Wishes to the Class

of '57

PEPSI-COLA BOTTLING CO., INC.

ALTON, ILLINOIS

CONGRATULATIONS

and

BEST WISHES

to

CLASS OF 1957

from your

WEDGE BANK

Compliments of

ALTON BOX BOARD CO.

AND

CONGRATULATIONS AND

OUR WISHES FOR SUCCESS

TO THE

1957 GRADUATING CLASS

OF

Alton Senior High School

SINCE 1892

BUFF AND RED FACE BRICK

ROMAN BRICK

SPECTRA - GLAZE BUILDING UNITS

LIGHTWEIGHT CONCRETE BLOCKS

PRECAST LINTELS

STONE BLOCK

INSULUX GLASS BLOCK

GLAZED TILE

STRUCTURAL CLAY TILE

ALTON BRICK COMPANY

ALTON, ILLINOIS

DEALER IN HOLTON INSTRUMENTS

LOVELESS MUSIC CO.

3414 Oakwood

ALTON, ILLINOIS

Phone 5-5081 GEORGE LOVELESS

FOR THE BRANDS YOU KNOW . .

HANLON & HAEGELE

MEN'S & CHILDREN'S APPAREL

630 East Broadway

QUALITY FOOD, GOOD SERVICE
and
FRIENDLY SMILES
ARE YOURS AT

GHENT
SANDWICH SHOP

One Door North of Uptown Theatre

IRVIN H. Maneke
JEWELER

1714 Washington Ave.

ALTON, ILL.

KLINKE
ICE AND FUEL CO.

QUALITY FUEL

6th and Oak Sts.

Phone 3-8814

Compliments
of

THE ALTON WATER
COMPANY

WILLIAMSON PHARMACY

PRESCRIPTION SPECIALISTS

Milton Road Cleaners

SANITONE
THE BETTER KIND OF
DRY CLEANING

We Specialize in Sweaters

DIAL 2-9231 FOR DELIVERY

1120 Milton Road

ST. PETERS ELECTRIC AND HARDWARE

HOUSEHOLD SUPPLIES - APPLIANCES
PLUMBING SUPPLIES

Complete Line of
Kyanize Paints and Varnishes

2502 State Dial 3-8931

Vogue
alton's fashion corner

HEADQUARTERS FOR
YOUNG FASHIONS

Compliments of

Joe Brandt Hardware

712 EAST BROADWAY

Tel. 5-5213 Alton, Ill.

Telephone 2-6813

Camp Electric & Heating Co.

Electric & Warm Air Heating Contractors
Sales and Service
WM. CAMP

1126 Milton Road Alton, Illinois

Best Wishes

Class of '57

Evelyn & Derrell Smith

Smith Funeral Home

(Formerly Streeper
Funeral Home)

Compliments

CROWN FIXTURE & SUPPLY CO., Inc.

Front and George Sts. Alton, Illinois

TELEPHONE 5-5503

DUKE BAKERY

9th and Henry Sts. Phone 2-2922

- - QUALITY PASTRIES - -

We Specialize In

WEDDING CAKES and PARTY CAKES

For Better

Values It's . . .

Young's
ALTON

104 WEST THIRD PHONE 3-8851

ENRICHED BREAD

Noll's
ALTON

ICE CREAM

Compliments

of

PETERS GIFT SHOP

Greeting Cards and Gifts

Tel. 2-4611 2510 College Ave.

ALTON, ILL.

IN TRIBUTE TO

The Public Schools

"The Foundation of Our Country's Greatness"

Alton Chapter, Order of DeMolay

and

Alton Assembly No. 8, Order of the Rainbow for Girls

Downtown Alton, 209 Piasa, Phone 3-8631

APPAREL FOR JUNIORS,
MISSES, WOMEN

Towne Shop

209 Piasa Phone 3-8631

Headquarters for Nurses Uniforms

House of Fashions

CORDES MOTOR CO.

PACKARD

2350 STATE STREET

ALTON, ILLINOIS

WM. P. MORRISSEY & Co.

INSURANCE

ELM STREET CLEANERS

PICK-UP and DELIVERY

Phone 2-1922

53 East Elm Street Alton, Illinois

Compliments of

LACLEDE STEEL COMPANY

CONGRATULATIONS AND BEST WISHES

FOR A SUCCESSFUL FUTURE

SCHIFF SHOE STORE

323 BELLE ST. ALTON, ILLINOIS

SAVE WHERE SAVING PAYS

$1 OPENS AN ACCOUNT

Germania

Savings and Loan Association

617 EAST BROADWAY Telephone 2-0058 ALTON, ILLINOIS

. . . Congratulations . . .

Shearburn's

ICE CREAM

3475 HUMBERT ROAD ALTON, ILLINOIS

Speed B. Kerr Gordon C. Kerr

Compliments of

KERR'S DRUG STORE

Gail P. Kerr

BOYD'S SANDWICH SHOP

2427 College Avenue

how to STAND OUT in a crowd, cat

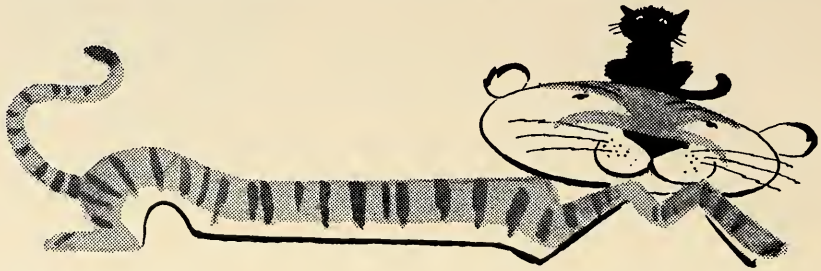

Lytton's

You can "go wild" on campus dress,
Or get your name in the local press.
But distinction that's fittin'
Awaits you at Lytton's . . .
Right style! Right price! No guess!

LYTTON'S, Third and Piasa - - Alton

Walt Black's

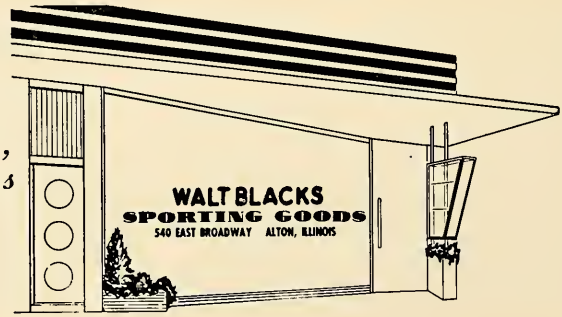

THEEN INSURANCE AGENCY

COMPLETE INSURANCE SERVICE

PHONE 2-9238

1703 Washington Alton, Illinois

Compliments of

TATE
Hardware & Supply Co.

2518 COLLEGE AVE.
TELEPHONE 2-5031

Compliments of

Russell's Shoe Store
2520 College

WHERE ALL THE YOUNGER SET
BUY THEIR SHOES

DE LUXE CAFE

Specializing In

Good Food and Courteous Service
Mr. and Mrs. R. W. Brown, Props.

2519 College Ave. Phone 5-9886

ALTON, ILL.

BUCK'S
Paint & Floor Covering Store

CHARLES M. BUCK

ARMSTRONG LINOLEUM and TILE
O'BRIEN PAINTS
655 East Broadway

Compliments of

Jones Confectionery

519 RIDGE

ALTON

Walter's
Tom-Boy Market

GROCERIES - - MEATS
FRUITS and VEGETABLES

3400 Brown Street

Compliments of

HENDERSON BROS.
Shell Service Station

Elm and Alby

PHONE 5-9737

Compliments
of

THIES DRY GOODS CO.

THE CORNER OF
COLLEGE and WASHINGTON

Compliments of

Sherwood Tile Service

1110 Milton Road

Telephone 2-3603

Eli M. Greer,

REALTOR

COMPLETE REAL ESTATE
AND INSURANCE SERVICE

1106 Milton Road — Phone 2-9755

625 E. Broadway — Phone 2-0078

CITY FUEL & SUPPLY CO.

Coal - Fuel Oil - Building Materials - Ready Mix Concrete
Timken Oil Burners - Stokers

Front and Ridge Sts. — Phone 3-3544

ALTON, ILLINOIS

GOOD POP MUSIC

ALL DAY LONG

over

1570 - - WOKZ - - 1570

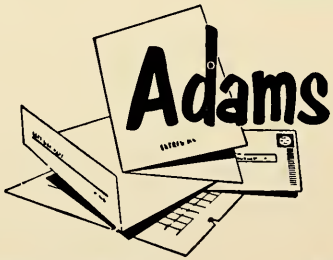

PRINTING COMPANY

COMMERCIAL PRINTERS

LETTERPRESS - OFFSET - LITHO

536 East Broadway — **Telephone 2-0044** — **Alton, Illinois**

Owned & Operated by Adams in Alton for Nearly a Half-Century

Burt's Laundry

Let Our Line Be Your Clothes Line

2517 COLLEGE

ALTON, ILLINOIS

ALTON
REFRIGERATION CO.

Authorized
FRIGIDAIRE
Sales and Service

See us about any Household Appliance
and
Commercial Equipment

550 East Broadway Dial 3-7721

CARL PRICE
INSURANCE AGENCY

INSURANCE AGENCY

2508 BROWN

PHONE 2-1513

Sapot's
LADIES READY TO WEAR
INC.

Congratulations
to the
Graduating
Class of 1957

SEARS
ROEBUCK AND CO.

Seventy One Years
Service
To The Nation

SATISFACTION GUARANTEED . .
SEARS - 309 Piasa - Alton, Ill.

ALTON MINERAL SPRINGS HOTEL

OFFERS ITS CONGRATULATIONS TO
THE GRADUATES OF THE CLASS OF 1957

H. J. JUNGK, Manager

Whether you are planning the construction of your new home, or the remodeling or repair of your present home, come in and make use of our services. You can get many ideas from our large selection of plans and display of merchandise and materials.

SPRINGMAN LUMBER COMPANY

1101 East Broadway **Alton, Illinois**

Wherever You Go

HOTELS ARE

- Your home away from home.
- The hub of many community activities
- An impression of the city to outsiders who stop there.

WE STAND READY TO SERVE YOU IN MAY WAYS

HOTEL STRATFORD

ALTON'S BEST

Compliments
of

CARL'S SHOE STORE

119 W. Third St.

ALTON, ILLINOIS

A COMPLETE MODERN DRUG STORE

MILTON PHARMACY

E. Stewart Willis
Registered Pharmacist and Owner

Compliments of

BRIGHT SPOT DRIVE-IN

1309 East Broadway
ALTON

QUALITY HOME FURNISHINGS SINCE 1883

JACOBY'S

627 - 633 EAST BROADWAY **ALTON, ILLINOIS**

Block's
ALTON
ICE CREAM

TRY-FINER CLEANERS

2501 STATE STREET

PHONE 2-1911

EDELMAN'S
Ben Franklin Store

"Discount Given To All School Authorized Clubs"

UPPER ALTON

2528 College Alton, Illinois

General Bronze Corp.
ALWINTITE

Paul Schmidt Window Co.

Combination Aluminum Storm Windows & Doors

705 Royal, Alton, Ill.
Paul Schmidt
Phone 3-7665

ROCKE POOLE PHARMACY

Phone 3-3041

2526 College Avenue

WEDGE
Prescription Pharmacy

ELFGEN BUILDING

ALTON, ILL.

WE DELIVER PHONE 2-9132

Campbell Pharmacy

Across From Lincoln—Douglas Square

BURJES - ROBERTS PORTRAIT STUDIO

A. R. BURJES

MRS. JAUNITA ROBERTS

PHONE 2-6214

CAFE - - - FOUNTAIN

Film Supplies - - Dairy Products
Munson Greeting Cards

Alton's Largest Magazine Section

VIETH'S SWEET SHOP

2604 State Phone 5-9796

U. S. SHOP

Cleaners and Hatters

28 W. Broadway

Phone 3-8921

HEAVEN TO SEVEN

2503 COLLEGE AVE.

5-1412

INFANTS AND CHILDRENS WEAR TO SIZE 14

TODD

CLEANING
TAILORING
REPAIRING

PHONE 2-1312

1718 Washington Ave. ALTON

Compliments

of

ACME BOWLING ALLEY

Compliments

of

BOB & DEL'S Sinclair Service Station

NORTH ALTON

FRED C. WEBER AGENCY

REAL ESTATE - MORTGAGE LOANS INSURANCE

624 EAST BROADWAY ALTON

Wurlitzer Pianos - - Minshall Organs
RCA Victor & Webcor Hi-Fi Phonographs
Olds, King, LeBlanc, Artley
Band Instruments
Gibson, Martin, Fender Guitars—
and Amplifiers
Phonograph Records, Sheet Music
Instrument Repairing, Musical Instruction

GOULD MUSIC

551 E. Broadway 3-3213

RAY WEBER'S MID-CITY MARKET

1805 CENTRAL

STONE BROS.
CREDIT JEWELERS
118 W. 3rd St.

American Reprint Service

Blueprints - - Whiteprints - -
Photostats - - Engineering and
Drafting Supplies

515 Ridge Street Telephone 2-4336

ALTON, ILLINOIS

Office 5-1632 - 1113 Milton Rd. - Alton, Ill.

Dietz and Zimmer Home Improvement Co.

Venetian Blinds - Storm Windows & Doors
Aluminum, Fiberglass & Canvas Awnings
Siding - Insulation - Drapes
Shrubs - Evergreens - Ornamental Iron

Steve Zimmer Russell Dietz
Phone 2-5569 Carlinville 259J

PHONE 3-8951

Melba's Beauty Shop

AIR CONDITIONED

307 Ridge St. Alton, Illinois

The Latest In Hair Styles —
The Newest In Techniques —
Phone 2-1619

The Florentine Fair 'Ese Beauty Studio

1110 Milton Road - Alton, Ill.

Specializing In
Cold Waving - - Contour Hair Shaping

Join Our
Carson Jewelers
"Teenage Club"
For Your Purchase
No endorsers
No co-signers
Not a Lay-Away
Pay Only $1.00 a week

from your allowance
or earnings.
STUDENTS
ELIGIBLE
No extra charges
of any kind.
215 W. Third
ALTON, ILLINOIS
NO MONEY DOWN

"Something From GOULDING'S —

104 Years Jewelers In Alton —

Is Always Something Special"

206 West Third St. - - Alton, Ill.

WHERE PRICES ARE ALWAYS LOWER

Famous Diamonds - Watches - Silver
Jewelry - Appliances and Cameras
On Easy Terms

"Home of Bonded-Notary Diamonds"

MEYER Hurwitz JEWELRY COMPANY

212 W. 3rd St. ALTON

Pet and Garden Shop

PETS & PET SUPPLIES OF ALL KINDS
POTTED PLANTS
GARDEN SUPPLIES

24 East Ninth St. Alton, Illinois
Phone 2-0741

DE LUXE CAFE

Specializing In

Good Food and Courteous Service
Mr. and Mrs. R. W. Brown, Props.

2519 College Ave. Phone 5-9886

ALTON, ILL.

Phone 2-2722
316 Belle Alton, Ill.
"Alton's Most Beautiful
Jewelry Store"

Hudson's

WE GIVE EAGLE STAMPS

ALTON HIGH CLASS RINGS
DIAMONDS - - WATCHES

J. & B.
Distributing Company

WHOLESALE DISTRIBUTORS

Phone 5-9347

554 E. Broadway Alton, Illinois

Novelties - Carnival and Picnic Supplies

FLOWERS GIFTS

Lock Floral

JOHN LOCK
Phone 3-8611

2356 State St. Alton, Illinois

ALLEN and NIMMONS COMPANY

MORTGAGE LOANS - - REAL ESTATE
INSURANCE

544 E. BROADWAY ALTON, ILL.

PHONE 2-9249

We Feature
NARDES OF DALLAS
SPORTSWEAR

Hack's
Lingerie & Sportswear

2522 College Ave. 622 E. Broadway

Compiiments
of

McCarroll's
Service Station

7th and Central
ALTON, ILLINOIS

BEST WISHES TO THE
CLASS OF 1957

Morrow - Quinn
Mortuary

COMPLIMENTS
OF

Harry F. Hemphill

Wardein Pharmacy

PRESCRIPTIONS
DRUGS

Phone 5-5313

2510 State St. Alton, Illinois

Compliments of

Bindler Dept. Store

FURNISHINGS & SHOES
FOR THE ENTIRE FAMILY

1656 Washington Ave. Alton, Ill.

Wiseman, Inc.

PLUMBING and HEATING
SUPPLIES

ELECTRICAL SUPPLIES
Phone 2-9294

1128 E. Broadway Alton, Ill.

COMPLIMENTS
OF

H. H. Nooner

Sid Gent's North Side Floral

Sydney Gent, Owner
Gladys Chappee, Designer

Phone 2-3909

2514 State St. Alton, Illinois

WELLS TIRE COMPANY

GOODYEAR TIRES AND TUBES
EXIDE BATTERIES - - VULCANIZING

Telephone: 3-3131 833 East Broadway (At Oak)

WE SALUTE THE CITIZENS OF TOMORROW

L and L FURNITURE and APPLIANCE CO.

Dial 3-7776

West Fourth at Piasa - - Alton, Illinois

Alton Laundry Co.

LAUNDERERS — DRY CLEANERS — RUG CLEANERS
909 E. Broadway Alton, Illinois

NEWSPAPERS ARE LIVING HISTORIANS - - - - -

Your Telegraph is Alton's current and living historian, recording today what will be tomorrow's history. What richer future source is there for the records of **LOCAL** *events of the day than your daily* **TELEGRAPH**

ALTON EVENING TELEGRAPH

- - Established in 1836 - -

Alton Hardware & Paint Co.

FRANK J. SASEK, Pres.

Phone 2-3641

2504-06 College Ave. Alton, Ill.

Compliments of

Young's Shell Service

1301 Milton Road

ALTON, ILLINOIS

McDonald's Barber Shop

KIRBY — BROWN — TRAITOR

McDONALD

Rockefeller Beauty Salon

MILDRED ROCKEFELLER, Owner

Phone 2-6534 for Appointment

102 West Third Alton, Ill.

GRADUATES

REMEMBER THE TUNES THAT WERE HITS

ON OUR JUKE BOXES DURING 1956 - 57

Love Me Tender

Heartbreak Hotel

The Green Door

A Sweet Old Fashioned Girl

Long, Tall Sally - Little Rich

Just Walking In the Rain

Canadian Sunset

Honkey Tonk

Don't Be Cruel

Blueberry Hill

The Fool

Blue Suede Shoes

Whatever Will Be, Will Be

Singing the Blues

My Prayer

I Almost Lost My Mind

SCHAFFNER MUSIC COMPANY

528 Ridge Street **Alton, Illinois**

Phone 5-5711

Snyder's
THIRD AND PIASA • ALTON

Hildebrand's
"Fashions In Flowers"
224 East Broadway

B. & W.
Drug Store

The Giberson
Insurance Agency
DIRECT CORRESPONDENTS
LLOYD'S LONDON

COMPLETE OPTICAL
SERVICE

LENS
AND
FRAME
REPLACE-
MENTS

Kendrick OPTOMETRISTS & Lindblad OPTICIANS

EYES
EXAMINED
•
GLASSES
FITTED

623 East Broadway
Opposite the Wedge Bank

CHILDER'S MARKET
MEATS and GROCERIES
701 Sering Alton, Illinois

THE

ALTON - WOOD RIVER

AUTOMOBILE DEALERS

ASSOCIATION

First National Bank

& TRUST COMPANY *in Alton*

Capital and Surplus $2,000,000

THIRD AND BELLE STREETS • ALTON, ILLINOIS

MEMBER FEDERAL DEPOSIT INSURANCE CORPORATION

The Mark of Quality

Quality is the hallmark of all Olin Mathieson products. They are made by approximately 44,000 employees in over 70 plants and 200 offices throughout the world. These products include Sporting Arms and Ammunition; Metals; Electrical and Forest Products; Industrial and Agricultural Chemicals; Pharmaceuticals; Industrial Explosives; Cellophane and Polyethylene; Fine Papers and Powder-Actuated Tools.

Some of the famous Olin Mathieson brand names you can trust are: Western Brass, non-ferrous alloys and fabricated metal parts; Winchester firearms; Western and Winchester ammunition; Ecusta fine specialty papers; Ramset powder-actuated fastening tools; Frost Golden Pine and hardwood lumber; Mathieson industrial and agricultural chemicals; Powell insecticides; Pyro and Super Pyro anti-freezes; Squibb Pharmaceuticals; Olin Cellophane and polyethylene packaging films; industrial explosives and electrical products.

Olin Mathieson Chemical Corporation

East Alton, Ill.
New Haven, Conn.

Baltimore, Md.
New York, N. Y.

Dee Floral Company

Phone 2-3132

2524 College Avenue

ALTON, ILLINOIS

"Member Florists' Telegraph Association"

"Say It With Flowers"

Bill's Hobby Center

1636 Washington Avenue - - Alton, Illinois

Headquarters for

H. O. RAILROADS **AIRPLANES**

HOBBY SUPPLIES and ACCESSORIES

Alton's Carpet Specialists
Superior CARPET Co
Phone 3-8141
1636 MAIN ST. •• A.A. GRAVES & SONS •• ALTON

CERTIFIED GULISTAN DEALER
DEALERS IN FINE BROADLOOM RUGS AND CARPETS
COMPLETE CARPET WORK ROOM

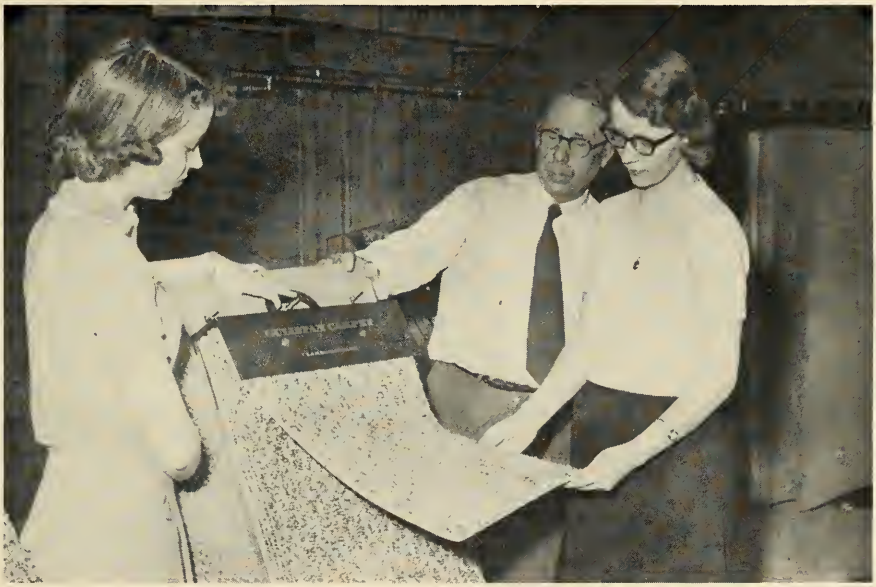

McGee - Roxbury - Art Loom - Firth - Downs

TACKLESS CARPET LAYING
ANCHORS FLOOR CARPET FLUSH TO WALLS
WITH ROBERTS SMOOTH EDGE
NO QUARTER ROUND

1636 Main Street Dial 3-8141
ALTON, ILLINOIS

THE ALTON SENIOR HIGH SCHOOL

STUDENT COUNCIL

The Alton High Student Council is the organization directly elected to represent the student body of Alton Senior High School. The Student Council looks out for, considers, and represents, the views, opinions, complaints, and constructive ideas of any student in the school. The Student Council of Alton High is definitely an organization devoted to service. Worthwhile suggestions made by students and backed by the Student Council usually are approved by school authorities and are put into effect. Students now have a voice in the selection of assembly programs. A homecoming game was held this year with a bonfire pep rally before the game and music was enjoyed with your meals in the cafeteria. Much of the Student Council's success and influencial prestige is due to the progressive attitude of our principal, Mr. Gwyn Davis. Mr. DeWitt Thomas is the Student Council's faculty sponsor, and the officers for this year are:

DANNY WEEKS, President

PAT EVERETT, Vice-President

LINDA NAUGLE, Secretary

BOB DIAZ, Parliamentarian

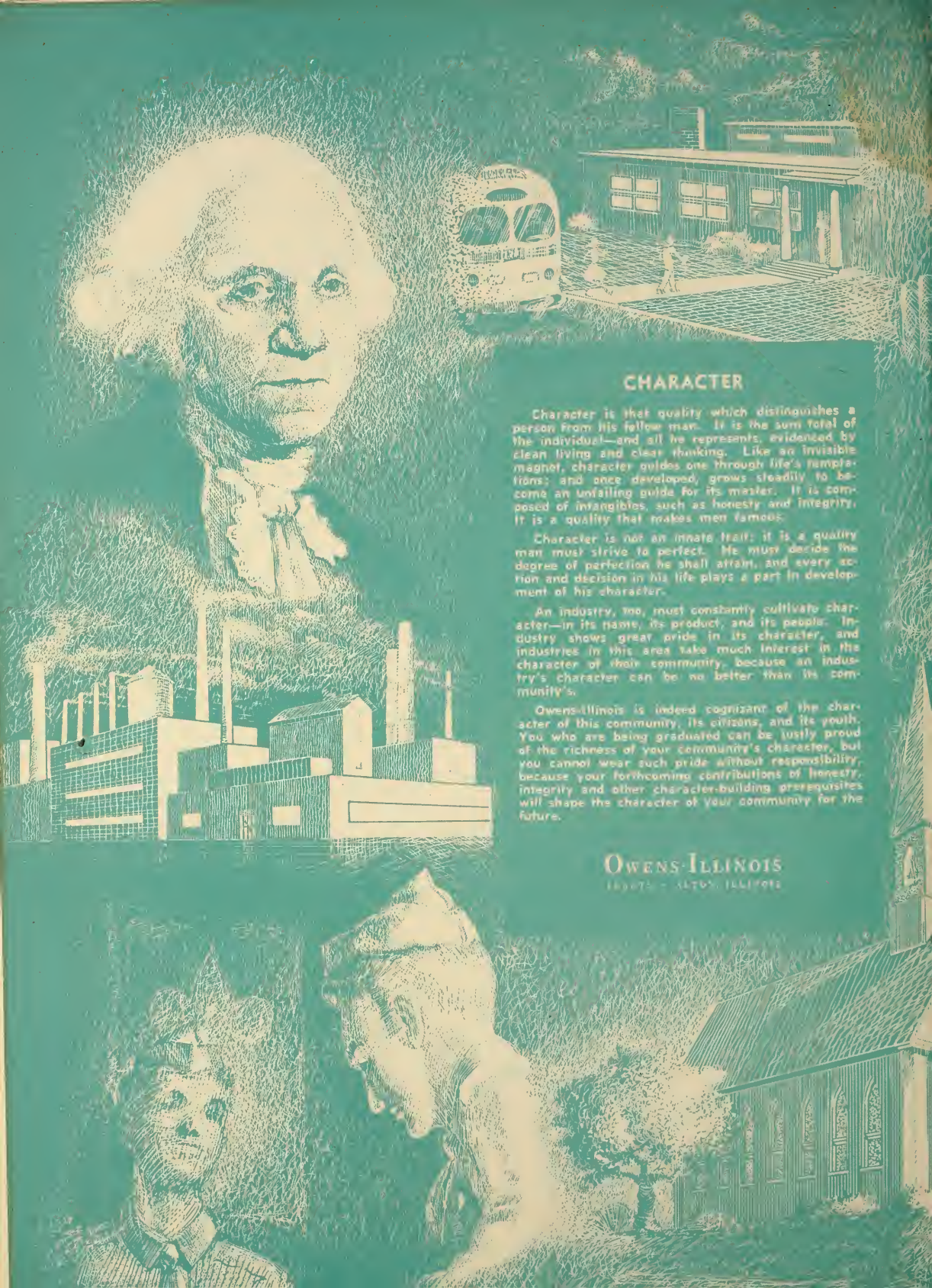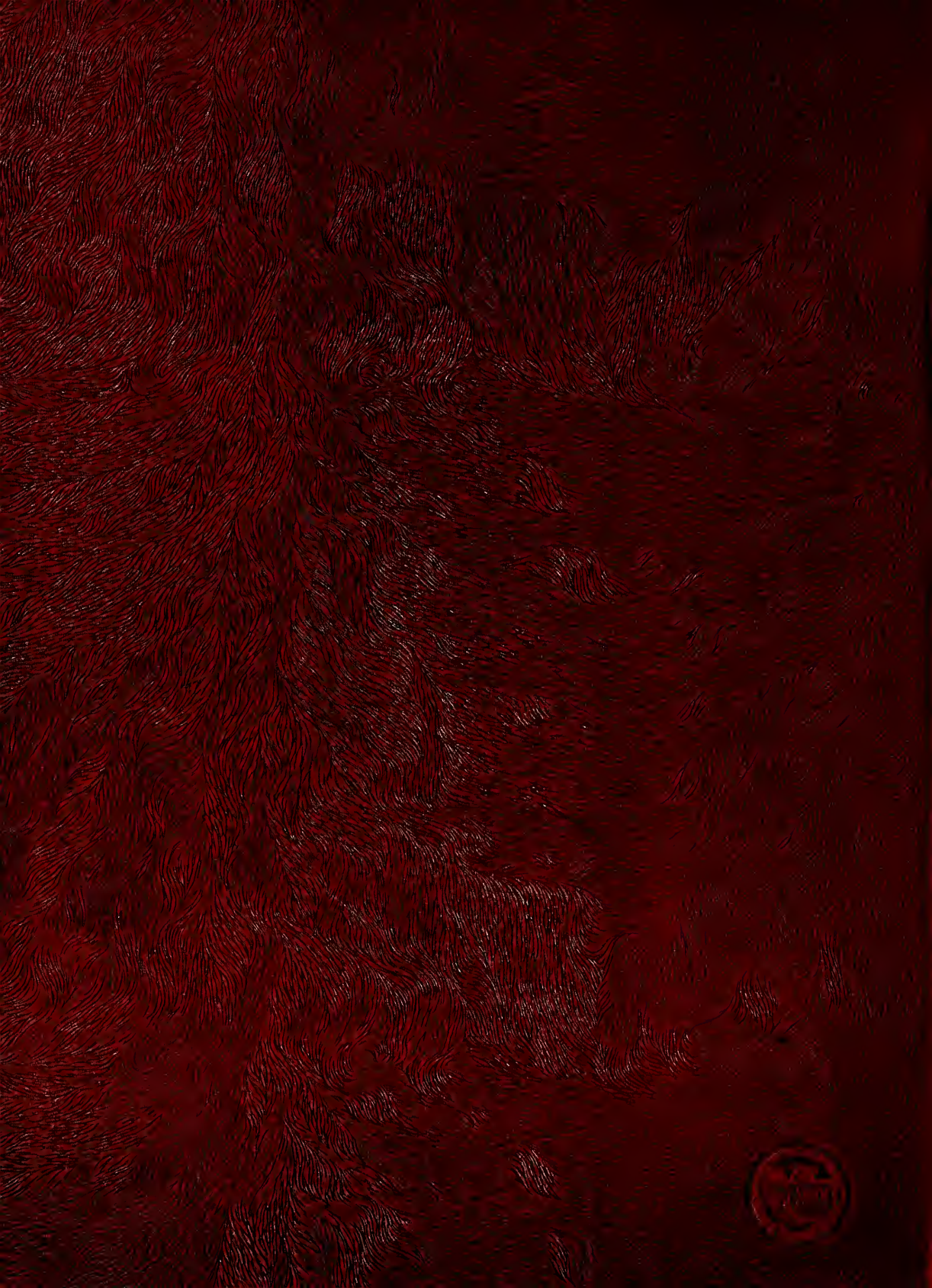
CHARACTER
Character is that quality which distinguishes a person from his fellow man. It is the sum total of the individual—and all he represents, evidenced by clean living and clear thinking. Like an invisible magnet, character guides one through life's temptations; and once developed, grows steadily to become an unfailing guide for its master. It is composed of intangibles, such as honesty and integrity. It is a quality that makes men famous.
Character is not an innate trait; it is a quality man must strive to perfect. He must decide the degree of perfection he shall attain, and every action and decision in his life plays a part in development of his character.
An industry, too, must constantly cultivate character—in its name, its product, and its people. Industry shows great pride in its character, and industries in this area take much interest in the character of their community, because an industry's character can be no better than its community's.
Owens-Illinois is indeed cognizant of the character of this community, its citizens, and its youth. You who are being graduated can be justly proud of the richness of your community's character, but you cannot wear such pride without responsibility, because your forthcoming contributions of honesty, integrity and other character-building prerequisites will shape the character of your community for the future.
OWENS-ILLINOIS